DA6788

Eee PC Brugervejledning

Windows® 7 udgave

Eee PC VX6S

Indholdsfortegnelse

Indholdsfortegnelse ii
Om denne brugermanual iv
Noter for denne manual iv
Sikkerhedsforskrifter v
Forholdsregler i forbindelse med transport vi
Opladning af batterier vii
Forholdsregler i forbindelse med fly vii
Lydtryk-advarsel vii

Kapitel 1: Lær at kende din nye Eee PC

Set oppefra 1-2
Set nedefra 1-5
Forside 1-6
Højre side 1-7
Venstre side 1-8
Brug af tastatur 1-10
Særlige funktionstaster 1-10
Brug af berøringsplade 1-12
Multifingerbevægelse-input 1-12

Kapitel 2: Sådan kommer du i gang

Tilslutning af strøm til din Eee PC 2-2
Første opstart 2-3
Skrivebord 2-5
Forbindelse til netværk 2-6
Konfigurering af trådløs netværksforbindelse 2-6
Lokalt områdenetværk 2-7
Browsing af websider 2-10

Kapitel 3: Brug af Eee PC

ASUS Update 3-2
Opdatering af BIOS gennem internettet 3-2
Opdatering af BIOS gennem en BIOS-fil 3-3
Bluetooth-forbindelse (på udvalgte modeller) 3-4

Super hybrid-program 3-6
Super hybrid-programtilstande 3-6
Eee Docking (på udvalgte modeller) 3-7
Access 3-7
Sharing 3-8
Experience 3-8
Tools 3-8
Instant On (på udvalgte modeller) 3-9
Bemærk ved opladning af eksterne enheder via USB-porte 3-9
Microsoft® Office Starter 2010 3-10

Kapitel 4: Systemgenopretning

Systemgenopretning 4-2

Tillæg

Deklarationer og sikkerhedserklæring A-2
ENERGY STAR overholdende produkt A-8
Ophavsret Information A-20
Ansvarsbegrænsning A-21
Service og støtte A-21

Om denne brugermanual

Du er i gang med at læse Eee PC brugermanualen. Denne brugermanual oplyser om de forskellige komponenter i Eee PC og om, hvordan de bruges. Nedenfor er anført brugermanualens hovedafsnit:

1. **Lær at kende din nye Eee PC**
   Oplyser om Eee PC's komponenter.
2. **Sådan kommer du i gang**
   Fortæller om, hvordan du kommer i gang med Eee PC.
3. **Brug af Eee PC**
   Oplyser om brugen Eee PC's hjælpeprogrammer.
4. **Systemgenopretning**
   Giver dig oplysninger om genopretning af systemet.
5. **Tillæg**
   Indeholder sikkerhedserklæringer.

De medfølgende programmer er forskellige afhængigt af model og område. Der kan være forskelle mellem din Eee PC og billederne i denne brugervejledning. Anse din Eee PC for at være den rigtige.

Noter for denne manual

Nogle få noter og advarsler skrevet med fed skift bliver brugt hele vejen igennem denne manual, som du skal være opmærksom på, for at kunne fuldføre bestemte opgaver sikkert og fuldstændigt. Disse noter har forskellig grader af betydning, som beskrevet nedenfor:

ADVARSEL! Vigtig information, som skal følges for sikker betjening.

IMPORTANT! Vital information that must be followed to prevent damage to data, components, or persons.

TIP: Tips og nyttig information for at fuldføre opgaver.

NOTE: Tips og information for specielle situationer.

Sikkerhedsforskrifter

Nedenstående sikkerhedsforanstaltninger vil forlænge Eee PC's liv. Følg alle forholdsregler og anvisninger. Udover, hvad der er beskrevet i denne manual, skal alt servicearbejde udføres af kvalificerede folk. Brug ikke beskadigede el-ledninger, perifere enheder og beskadiget tilbehør. Brug ikke stærke opløsningsmidler såsom fortynder, benzin og andre kemikalier på eller nær overfladen.

Frakobl AC-strømmen inden rengøring. Aftør din Eee PC med en ren cellulose svamp, eller et vaskeskind fugtet med en opløsning af ikke-ætsende sæbe og nogle få dråber varmt vand og fjern ekstra fugtighed med en tør klud.

PLACER DEN IKKE på ujævne eller ustabile overflader. Indlever til service hvis kabinettet er blevet beskadiget.

Placer eller tab IKKE objekter på overfladen og prop ikke fremmedlegemer ind i den Eee PC.

Udsæt den IKKE for snavsede eller støvede omgivelser. Brug den IKKE under gas lækager.

Udsæt den IKKE for stærke magnetiske eller elektriske felter.

Berør og tryk IKKE på skærmpanelet. Placer den ikke sammen med små genstande, som kan ridse eller komme ind i den Eee PC.

Udsæt den IKKE for eller tæt ved væsker, regn eller fugt. Brug IKKE et modem under en elektrisk storm.

For at undgå ubehag eller skade på grund af varmeudvikling, må Eee PC IKKE anbringes på dit skød eller andre steder på kroppen.

Advarsel vedrørende batterisikkerhed: Kast IKKE ikke batteriet på åben ild. Kortslut IKKE kontakterne. Skil IKKE batteriet ad.

SIKKER TEMPERATUREN: Denne Eee PC må kun bruges i omgivelser med temperaturer på mellem 5 °C (41°F) og 35 °C (95 °F).

El-tilførsel: Tjek på mærkaten i bunden af Eee PC, at din adapter passer med el-tilførslen.

Tildæk IKKE en tændt Eee PC med noget, der reducerer luftcirkulationen, f.eks. en bæretaske.

Forkert anbringelse af batteri kan medføre eksplosion og skade Eee PC'en.

Smid IKKE Eee PC ud med husholdningsaffaldet. Dette produkt er designet på en sådan måde, at dele af det kan gebruges. Dette symbol med den overkrydsede affaldscontainer på hjul angiver, at produktet (elektrisk og elektronisk udstyr samt kviksølvholdige knapcellebatterier) ikke må bortskaffes med det almindelige husholdningsaffald. Tjek de lokale regler for bortskaffelse af elektroniske produkter.

Bortskaf IKKE batteriet sammen med husholdingsaffaldet. Symbolet med den overkrydsede affaldscontainer på hjul indikerer, at batteriet ikke må anbringes sammen med husholdningsaffald.

Forholdsregler i forbindelse med transport

Forbered din Eee PC til transport ved at slukke for den og **frakoble alle perifere enheder for at forhindre skade på stik**. For at undgå ridser på harddiskdrevets overflade under transport, trækker harddiskdrevets hoved sig tilbage, når der slukkes for strømmen. **Derfor må din Eee PC ikke transporteres, mens der er tændt for strømmen.** Luk skærmpanelet for at beskytte tastaturet og skærmpanelet.

Eee PC's overflade bliver let kedelig, hvis der ikke passes på den. Pas på, at du ikke kommer til at gnide eller skrabe overfladen, når du transporterer din Eee PC. Du kan lægge din Eee PC i en bæretaske, som beskytter mod snavs, vand, stød og ridser.

Opladning af batterier

Hvis du ønsker at bruge strøm fra batteriet, skal du oplade batterienheden fuldt ud, inden du begiver dig ud på lange rejser. Husk, at strømadapteren oplader batterienheden, så længe den er forbundet til computeren og til en AC strømkilde. Vær opmærksom på, at opladningen tager længere tid, når Eee PC bruges.

For at forlænge batteriets levetid, skal du huske at oplade det fuldt ud (mindst 8 timer), inden det bruges første gang, samt hver gang, det er udløbet. Batteriet når dets maksimale kapacitet efter nogle få, fulde opladnings- og afladningscyklusser.

Forholdsregler i forbindelse med fly

Tal med dit flyselskab, hvis du ønsker at bruge Eee PC på flyet. De fleste flyselskaber har restriktioner med hensyn til brug af elektronisk udstyr. De fleste flyselskaber tillader kun brug af elektronisk udstyr mellem start og landing og ikke under.

Der er tre hovedtyper af lufthavns-sikkerhedsudstyr: Gennemlysningsapparater (bruges til ting på transportbånd), magnetiske detektorer (bruges til mennesker, der går gennem sikkerhedstjek) og magnetiske stave (håndholdte enheder - bruges til mennesker og individuelle ting). Du kan sende Eee PC og disketter gennem lufthavnens gennemlysningsapparater. Det anbefales imidlertid, at du ikke sender din Eee PC og dine disketter gennem lufthavnens magnetiske detektorer eller udsætter dem for de magnetiske stave.

Lydtryk-advarsel

Advarsel: Kraftigt lydtryk fra øre- og hovedtelefoner kan medføre høreskade eller -tab. Bemærk venligst, at hvis lydstyrkekontrollen og equalizeren indstilles over midterpositionen, øges øre- og hovedtelefonernes udgangsspænding og dermed også lydstyrkeniveauet.

Set oppefra

Set nedefra

Forside

Højre side

Venstre side

Brug af tastatur

Brug af berøringsplade

1 Lær at kende din nye Eee PC

Set oppefra

Se nedenstående illustration for at lære delene på denne side af Eee PC at kende.

Oversiden kan variere i udseende alt efter model.

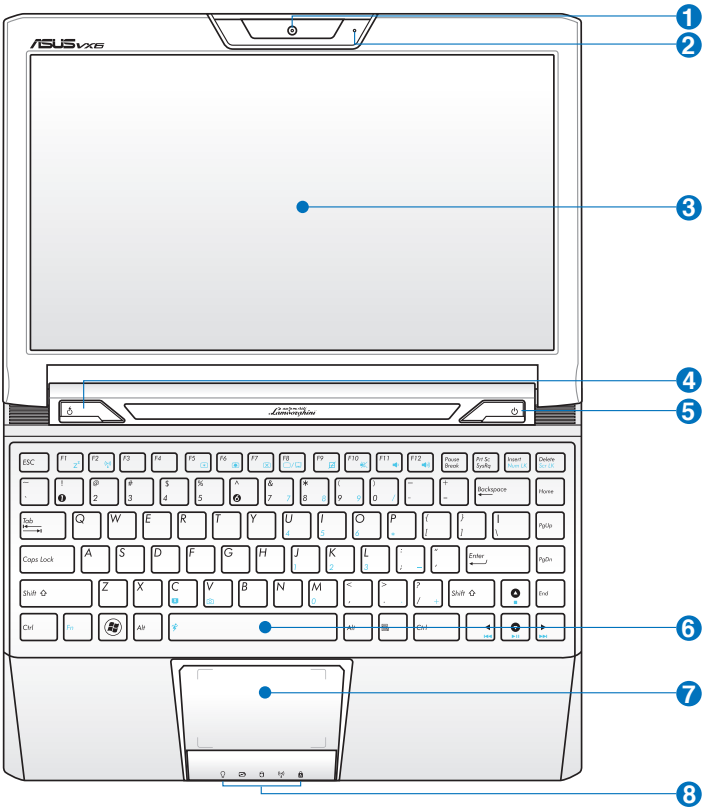

Tastaturets udformning afhænger af område.

1 **Indbygget kamera**

2 **Mikrofon (indbygget)**

3 **Skærmpanel**

4 **Express Gate knap (på udvalgte modeller)**

Når Eee PC'en er slukket, starter et tryk på denne tast Express Gate. 'Express Gate' er et særligt ASUS styresystem (OS), der giver hurtig adgang til internettet og nøgleprogrammer uden, at der skal gås ind i Windows® OS.

Super Hybrid strømknap

I Windows OS virker denne knap som Super Hybrid strømknappen. Knappen skifter enegibesparelse mellem forskellige energisparetilstande. Funktionen kan også styres ved at trykke på **<Fn> + <Space Bar>**.

5 **Strømkontakt (Windows)**

Strømkontakten bruges til at tænde og slukke for Eee PC samt til genopretning fra standby-tilstand. Tryk på kontakten for at tænde for Eee PC og hold på den for at slukke for Eee PC. Strømkontakten virker kun, når skærmpanelet er åbnet.

Strømindikator

Strømindikatoren lyser, når Eee PC er tændt, og blinker langsomt, når Eee PC er i 'Save-to-RAM' (Pause) indstilling. Indikatoren er slukket, når Eee PC er slukket.

6 **Tastatur**

7 **Berøringsplade og knapper**

8 **Statusindikatorer**

Strømindikator

Strømindikatoren lyser, når Eee PC er tændt, og blinker langsomt, når Eee PC er i 'Save-to-RAM' (Pause) indstilling. Indikatoren er slukket, når Eee PC er slukket.

Batteriopladningsindikator

Batteriopladningsindikatoren (LED) viser status for batteriopladningen som følger:

Tændt

	Med adapter	Uden adapter
Fuld batteristrøm (95–100 %)	Grøn tændt	Fra
Medium batteristrøm (11–94 %)	Orange tændt	Fra
Lav batteristrøm (0-10 %)	Orange blinker	Orange blinker

Slukket/standby-tilstand

	Med adapter	Uden adapter
Fuld batteristrøm (95–100 %)	Grøn tændt	Fra
Medium batteristrøm (11–94 %)	Orange tændt	Fra
Lav batteristrøm (0-10 %)	Orange blinker	Fra

Harddiskdrev (HDD) indikator

Harddiskdrevets indikator blinker, når data skrives eller læses fra diskdrevet.

Trådløs/Bluetooth indikator

Kan kun anvendes på modeller med indbygget, trådløs LAN/Bluetooth (udvalgte modeller). Når den indbyggede, trådløse LAN/Bluetooth er aktiveret, lyser denne indikator.

"Capital Lock"-indikator

Indikerer at caps lock [Caps Lock] er aktiveret, når den lyser.

Set nedefra

Se nedenstående illustration for at lære delene på denne side af Eee PC at kende.

Bunden kan variere afhængigt af model.

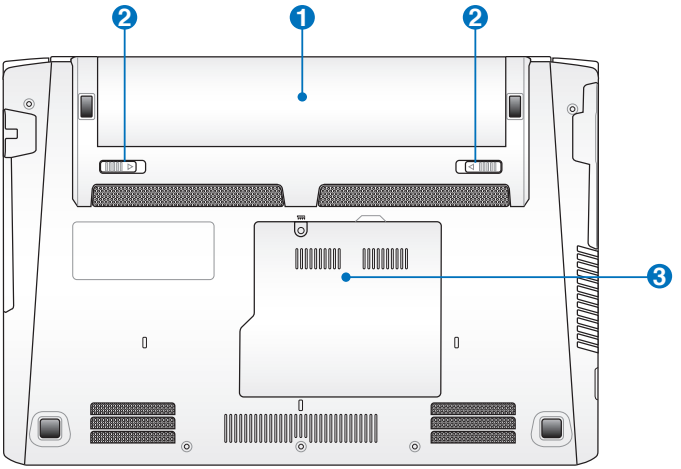

Eee PC's bund kan blive meget varm. Vær forsigtig med Eee PC, når den er tændt eller lige har været tændt. Det er normalt med høje temperaturer under opladning eller arbejde. **BRUG DEN IKKE PÅ BLØDE OVERFLADER SÅSOM SENGE ELLER SOFAER, DER KAN BLOKERE VENTILATIONSÅBNINGERNE. FOR AT UNDGÅ PERSONSKADE PÅ GRUND AF VARMEN, MÅ DU IKKE ANBRINGE Eee PC I SKØDET ELLER ANDRE STEDER PÅ KROPPEN.**

1 **Batterienhed**

Dette muliggør brug, mens man midlertidigt bevæger sig mellem steder. Batteritiden afhænger af brugen og denne Eee PC's specifikationer. Batterienheden kan ikke skilles ad og købes som en samlet enhed.

2 Batterilås

Batterilåsen sikrer batterienheden. Når batterienheden er korrekt installeret, låser den automatisk på plads. Fjern batteripakken ved at skubbe batterilåsen indad.

3 Hukommelsesrum

Hukommelsesmodulet er sikret i et dertil bestemt rum.

Forside

Se nedenstående illustration for at lære delene på denne side af Eee PC at kende.

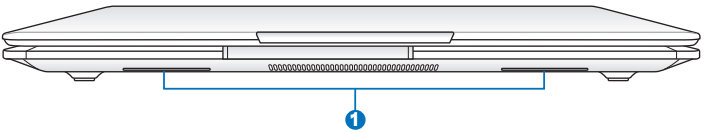

1 Højtalersystem

Lydfunktionerne styres af softwaret.

Højre side

Se nedenstående illustration for at lære delene på denne side af Eee PC at kende.

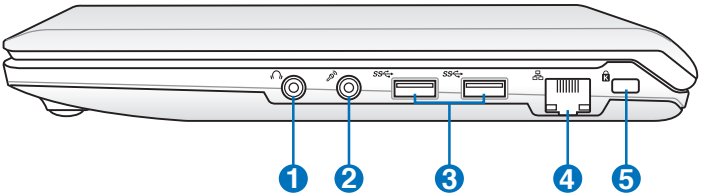

1 **Udgangsstik til hovedtelefonerk**

2 **Mikrofonstik**

Mikrofonstikket er til tilslutning af mikrofon til stemmeindtalinger og enkle lydoptagelser.

3 **USB-Port (3.0)**

USB-porten (Universal Seriel Bus) er kompatibel med USB 3.0, 2.0 og USB 1.1 enheder som f.eks. tastaturer, pegeudstyr, kameraer og lagerenheder. Den faktiske overførselshastighed kan variere afhængig af USB-porten og den enhed, du bruger.

4 **LAN-port (10/100M bit)**

Den 8-bens RJ-45 LAN-port understøtter et standard ethernetkabel for tilslutning til et lokalt netværk. Det indbyggede stik muliggør nem brug uden yderligere adaptere.

5 **Port til Kensington® lås**

Kensington® lås porten tillader Eee PC at blive sikret med Kensington® kompatible sikkerhedsprodukter. Disse sikkerhedsprodukter omfatter normalt et metalkabel og en lås, som forhindrer Eee PC i at blive flyttet fra en fast genstand.

Venstre side

Se nedenstående illustration for at lære delene på denne side af Eee PC at kende.

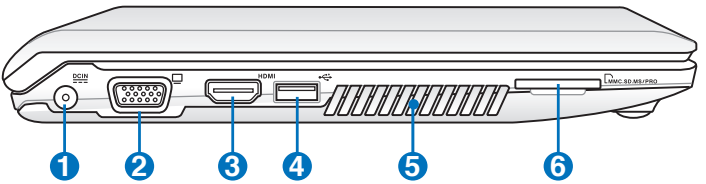

1 DC IN Strøm (DC) indgang

Den medfølgende strømadapter omformer vekselstrøm (AC) til jævnstrøm (DC) til brug med dette stik. Strøm gennem dette stik er til driften af Eee PC samt opladning af den interne batterienhed. For at undgå skade på Eee PC og batterienheden, skal du altid kun bruge den medfølgende strømadapter.

ADAPTEREN KAN BLIVE MEGET VARM UNDER BRUGEN. TILDÆK IKKE ADAPTEREN OG HOLD DEN VÆK FRA DIN KROP.

2 15-bens D-sub skærmudgang

3 HDMI HDMI udgang

Husk at afbryde HDMI kablet, når Eee PC'en bruges som den vigtigste video- og afspilningsenhed.

4 USB Port (2.0/1.1)

USB Charge+ (Opladning+)

Muliggør opladning af dine mobiltelefoner og digitale lydafspillere, lydafspillere, mens din Eee PC sover, er i dvaletilstand eller er lukket ned. Start USB Charge+ fra Eee Docking værktøjsbjælken og konfigurer relaterede indstillinger.

5 **Ventilationsåbninger**

Ventilationsåbningerne tillader kold luft at komme ind i og varm luft i at forlade Eee PC'en.

Kontroller, at papir, bøger, stof, ledninger eller andre ting ikke blokerer for nogen af ventilationsåbningerne, idet der i modsat fald kan ske overophedning.

6 **Hukommelseskort-indstik**

Den indbyggede hukommelseskortlæser kan læse SD/SDHC/SDXC/MMC-kort.

Brug af tastatur

Særlige funktionstaster

Nedenunder forklares de farvede hotkeys på Eee PC's tastatur. De farvede kommandoer kan kun aktiveres ved at trykke funktionsknappen ned, mens der trykkes på en knap med en farvet kommando. Nogle funktionsikoner ses i meddelelsesområdet efter aktivering.

Hotkey-placeringerne og funktionsknapperne kan variere modellerne imellem, men funktionerne skulle være de samme. Følg altid ikonerne, når hotkey-placeringerne ikke følger manualen.

Z^z ikon (F1): Anbringer Eee PC i midlertidigt-standset-tilstand (Gem-til-RAM).

Radiotårn (F2) (Kun trådløse modeller): Skifter mellem den interne, trådløse LAN eller Bluetooth (på udvalgte modeller), Til og Fra, med en skærmmeddelelse derom. Når aktiveret, lyser den tilsvarende, trådløse indikator.

Solnedgang-ikon (F5): Reducerer skærmens lysstyrke.

Solopgang-ikon (F6): Øger skærmens lysstyrke.

Overkrydset skærm-ikon (F7): Slukker for skærmens baggrundslys.

LCD/skærm ikoner (F8): Skifter mellem Eee PC's LCD-skærm og en ekstern skærm.

Berøringsplade (F9): Slår berøringspladen TIL/FRA.

Overkrydset højtaler-ikon (F10): Gør højtaleren tavs.

Lydstyrke ned-ikon (F11): Skruer ned for højtalernes lydstyrke.

Lydstyrke op-ikon (F12): Skruer op for højtalernes lydstyrke.

Super hybrid-program (Mellemrumstast): Skifter mellem forskellige strømspare-tilstande. Den valgte tilstand vises på skærmen.

Num. lås (indsæt): Skifter det numeriske tastaturs ("Number Lock") TIL og FRA. Muliggør brugen af en større del tastaturet til indtastning af tal.

Scr Lk (Slet): Slår "Scroll Lock" TIL og FRA. Muliggør brugen af en større del af tastaturet for celle-navigation.

Afspil/Pause (↓)
Starter eller pauserer afspilning af mediefil.

Stop (↑)
Stopper afspilning af mediefil.

Tilbage (←)
Går tilbage til den forrige sang/filmkapitel under afspilning af mediefil.

Fremad (→)
Springer til den næste sang/filmkapitel under afspilning af mediefil.

V: Slår kamerafunktionen TIL.

C: Slår pauseskærmen TIL.

Windows-ikon: Viser startmenuen.

Menu med markør-ikon: Aktiverer egenskabsmenuen og svarer til at højreklikke med berøringspladen/musen på et objekt.

Brug af berøringsplade

Multifingerbevægelse-input

Tofinger-zooming ind/ud - Bevægelse af to adskilte eller samlede fingerspidser på berøringspladen for at zoome ind eller ud. Praktisk ved betragtning af billeder og læsning af dokumenter.

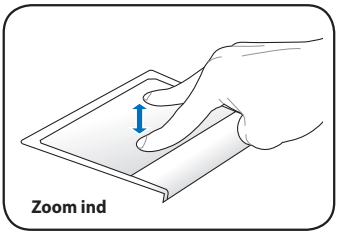

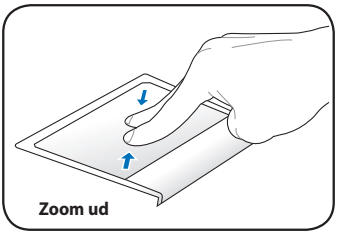

Tofingerrotation Sæt en fingerspids på berøringspladen og lav en ark med den anden finger for at rotere fotoet eller dokumentet, du viser. Du kan rotere med eller mod uret, afhængigt af dine behov.

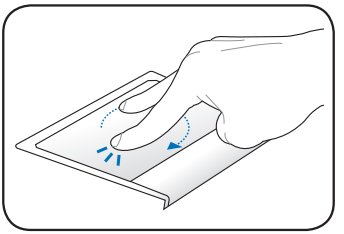

Tofingerrulning op/ned eller venstre/højre Før to fingerspidser op/ned eller til venstre/højre på berøringspladen for at rulle et vindue op/ned eller venstre/højre. Hvis skærmvinduet indeholder undervinduer, skal du bevæge markøren på den rude, inden du ruller.

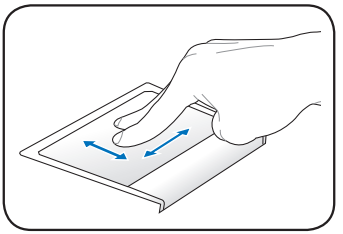

Trefinger side op/ned Sæt tre fingre på berøringspladen og flyt dem vandret for at bladre i sider. Du kan bladre fra venstre til højre for at vise den næste side, eller fra højre til venstre for at gå tilbage til tidligere sider.

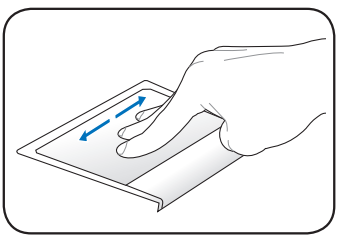

Tilslutning af strøm til din Eee PC

Første opstart

Skrivebord

Forbindelse til netværk

Sådan kommer du i gang

2

Tilslutning af strøm til din Eee PC

Dette er kun hurtig instruktion i brugen af din Eee PC. Læs den fulde manual for yderligere oplysninger.

1. Installation af batteripakke

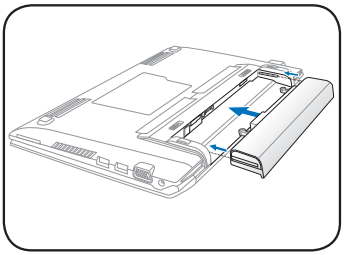

2. Tilslut AC strømadapteren

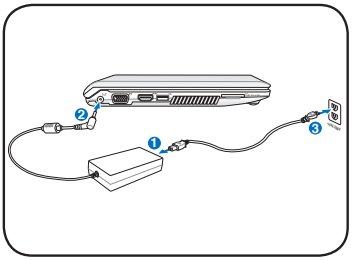

3. Tænd for Eee PC

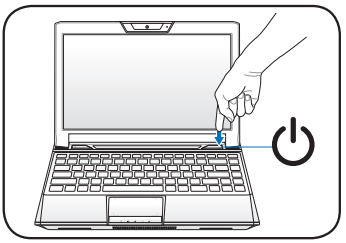

Der kan opstå skade, hvis du bruger en anden adapter til at forsyne Eee PC med strøm. Du kan skade både batterienheden/-enhederne og Eee PC'en med en forkert AC-DC adapter.

- Når du åbner skærmpanelet, må du ikke tvinge det ned mod bordet, da hængslerne i givet fald kan brække! Løft aldrig Eee PC i skærmpanelet!
- Brug kun strømadaptere leveret med denne Eee PC eller specifikt godkendt af fabrikanten eller forhandleren til brug med denne model. I modsat fald kan der ske skade på Eee PC'en. Indgangsspændingsområdet mellem stikkontakten og denne adapter er 100V~240V vekselstrøm (AC), og adapterens udgangsspænding er +19V jævnstrøm (DC), 2.1A.
- Forsøg aldrig at fjerne batterienheden, når Eee PC er TÆNDT, idet dette kan medføre tab af arbejdsdata.

Husk at oplade batteriet helt, inden du bruger det første gang, samt hver gang, det er svagt. Det forlænger dets levetid.

Første opstart

Den medfølgende OS version kan være forskellig afhængigt af model og område.

Første gang du åbner for Eee PC, starter Windows-guiden automatisk og hjælper dig med indstillingen af dine præferencer samt giver dig nogle basale oplysninger.

Følg guidens anvisninger for at fuldføre igangsætningen.

1. Vælg dit sprog. Klik på **Næste** for at fortsætte.

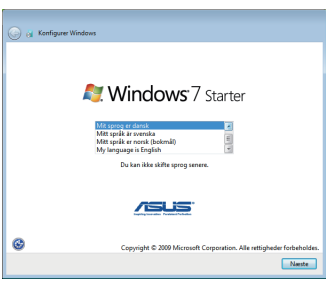

2. Vælg dine systemindstillinger ved at specificere den region, du er i, din tidszone samt dit tastatur. Klik på **Næste** for at fortsætte.

3. Indtast brugerkontoens navn og computernavnet, og klik på **Næste** for at fortsætte.

4. Indstil en adgangskode for din brugerkonto, hvis du ønsker det. Klik på **Næste** for at fortsætte.

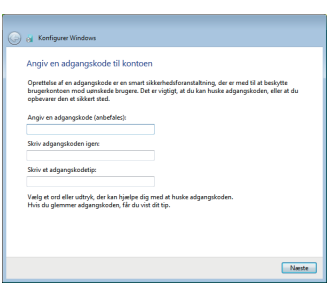

5. Læs brugerlicensaftalen og marker de to afkrydsningsfelter inden du **Jeg accepterer licensbetingelserne**. Klik på **Næste** for at fortsætte.

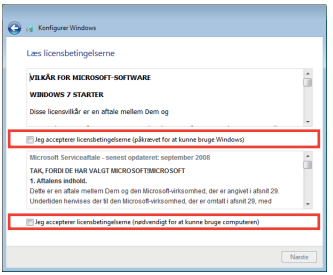

6. Klik på **Brug anbefalede indstillinger** for at hente de seneste, vigtige opdateringer.

7. Specificer den tidszone, du er i, samt den lokale dato og klokkeslæt. Klik på **Næste** for at fortsætte.

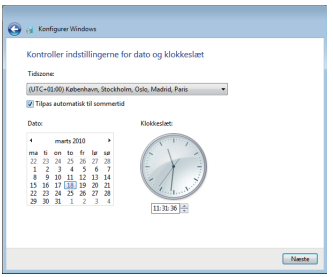

8. Opret forbindelse til et trådløst netværk og klik på **Næste** for at fortsætte, eller klik på **Spring over** hvis du vil konfigurere en trådløs forbindelse senere.

9. Vælg netværkets placering. Klik på **Næste** for at fortsætte.

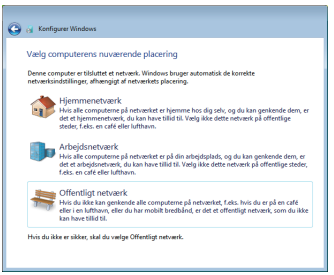

10. Igangsætningen er udført.

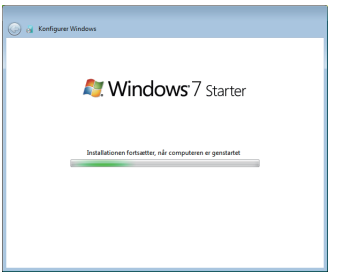

Skrivebord

Der er adskillige genveje på skrivebordet. Dobbeltklik på dem for at starte det tilsvarende program og åbn de specificerede mapper. Nogle programmer placerer et ikon i meddelelsesområdet.

Den faktiske skrivebordsskærm afhænger af model.

Forbindelse til netværk

Konfigurering af trådløs netværksforbindelse

1. Klik på trådløst netværk ikonen med en organge stjerne i Windows® statusfeltet.

Hvis ikonen for trådløs forbindelse ikke ses på opgavebjælken. Aktiver den trådløse LAN funktion ved at trykke på Fn + F2 (<Fn> + <F2>), inden du konfigurerer en trådløs netværksforbindelse.

2. Vælg på listen det trådløse accespunkt, du ønsker at forbinde til, og klik på **Opret Forbindelse** for at oprette forbindelsen.

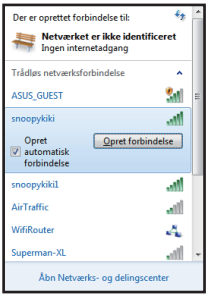

Hvis du ikke kan finde det ønskede adgangspunkt, skal du klikke på **Opdater** ikonen i det øverste, højre hjørne for at opdatere og søge i listen igen.

3. Når du vil tilslutte, skal du indtaste en adgangskode.
4. Når forbindelsen er oprettet, ses den på listen.
5. Du kan se ikonen for trådløst netværk på OS opgavebjælken.

Den overkrydsede trådløst netværk ikon ses, når du trykker på <Fn> + <F2> for at deaktivere WLAN funktionen.

Lokalt områdenetværk

Opret et ledningsført netværk på følgende måde:

Brug af dynamisk IP / PPPoE netværksforbindelse:

1. Højreklik på netværksikonen med den gule advarselstrekant på Windows ® opgavebjælken og vælg **Åbn Netværks-og delingscenter**.

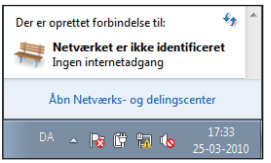

2. Klik på **Rediger indstillinger for netværkskort** i den venstre, blå rude.

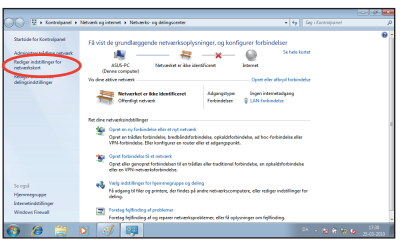

3. Højreklik på **LAN-forbindelse** og vælg **Egenskaber.**

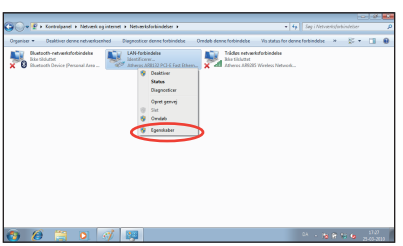

4. Fremhæv **TCP/IPv4 (Internet-protokol Version4)** og klik på **Egenskaber**.

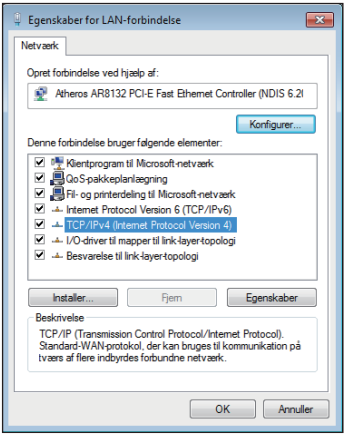

5. Skift til den første mulighed **Hent automatisk en IP-adresse** og klik på **OK**.

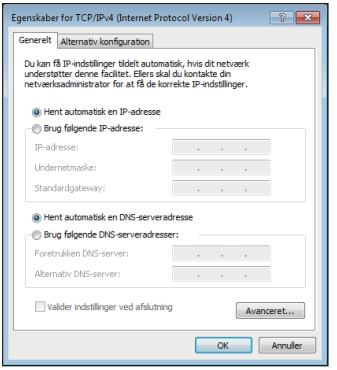

(Fortsæt med følgende trin, hvis der bruges PPPoE)

6. Vend tilbage til **Netværks- og delingscenter** og klik derefter på **Opret en ny forbindelse eller nyt netværk**.

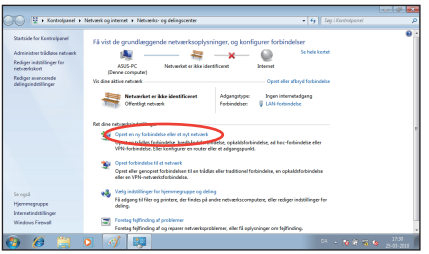

7. Vælg **Opret forbindelse til internettet** og klik på **Næste**.

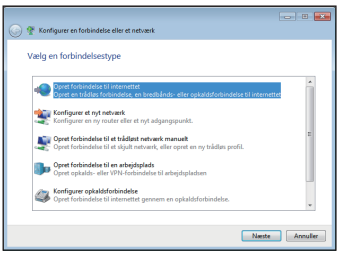

8. Vælg **Bredbånd (PPPoE)** og klik på **Næste**.

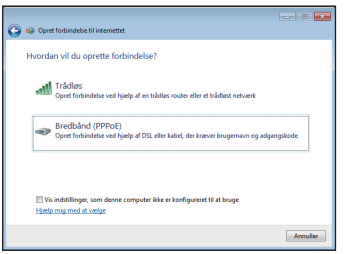

9. Indtast dit brugernavn, din adgangskode og dit forbindelsesnavn. Klik på **Opret forbindelse**.

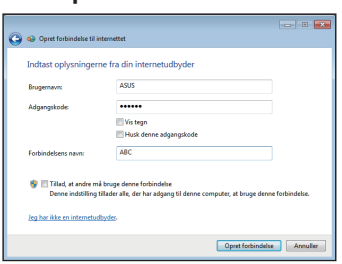

10. Klik på **Luk** for at afslutte konfigurationen.

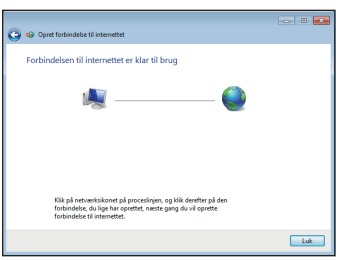

11. Klik på netværksikonen på joblinjen og klik på forbindelsen, som du netop oprettede.

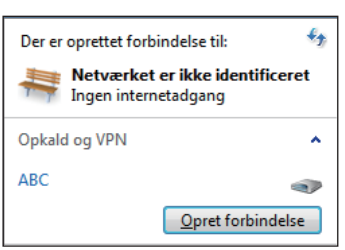

12. Indtast dit brugernavn og din adgangskode. Klik på **Opret forbindelse** for at forbinde til internettet.

Brug af statisk IP:

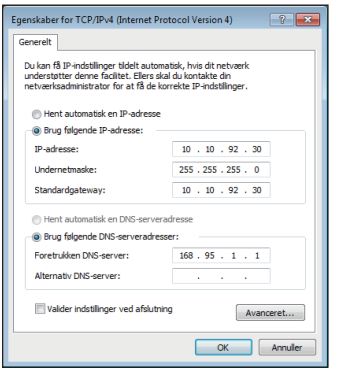

1. Gentag trinene 1~4 i afsnitet 'Brug af dynamisk IP / PPPoE netværksforbindelse for at begynde den statiske IP netværks-konfiguration.
2. Brug den anden mulighed **Brug følgende IP-adresse**.
3. Indtast IP-adressen, subnetmask og gateway fra din internetudbyder.
4. Indtast om nødvendigt den foretrukne DNS serveradresse og alternative adresse.
5. Efter indtastningen af alle relevante værdier, skal du klikke på **OK** for at oprette netværksforbindelsen.

Kontakt din netværksudbyder (ISP), hvis du har problemer med at forbinde til internettet.

Browsing af websider

Når du er færdig med konfiguration af netværket, klik på **Internet Explorer** på skrivebordet og begynd at surfe.

Besøg vores Eee PC hjemmeside (**http://eeepc.asus.com**) for at få de seneste oplysninger og for at registrere dig hos **http://vip.asus.com** for at få alle tjenesterne på din Eee PC.

ASUS Update

Bluetooth-forbindelse (på udvalgte modeller)

Super hybrid-program

Eee Docking (på udvalgte modeller)

Instant On (på udvalgte modeller)

Bemærk ved opladning af eksterne enheder via USB-porte

Microsoft® Office Starter 2010

3 Brug af Eee PC

ASUS Update

Med hjælpeprogrammet ASUS Update kan du styre, gemme og opdatere Eee PC BIOS i et Windows® miljø. Hjælpeprogrammet ASUS Update giver dig mulighed for at:

- Gemme den aktuelle BIOS-fil
- Hente den seneste BIOS-fil fra internettet
- Opdatere BIOS fra en opdateret BIOS-fil
- Opdatere BIOS direkte fra internettet, samt
- Vise oplysninger om BIOS-versionen.

Hjælpeprogrammet er allerede installeret i din Eee PC.

ASUS Update kræver en internetforbindelse, enten via et netværk eller via en internetudbyder.

Opdatering af BIOS gennem internettet

Sådan opdateres BIOS gennem internettet

1. Start hjælpeprogrammet ASUS Update fra Windows® skrivebord ved at klikke på **Start > Alle programmer > ASUS > ASUSUpdate for Eee PC > ASUSUpdate**. Hovedvinduet ASUS Update åbnes.

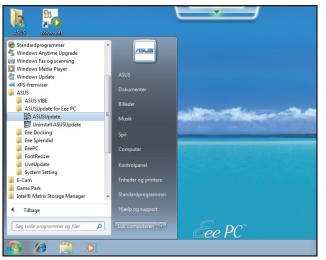

2. Vælg **Update BIOS from Internet (Opdater BIOS fra internettet)** fra-rullemenuen, og klik på **Next (Næste)**.

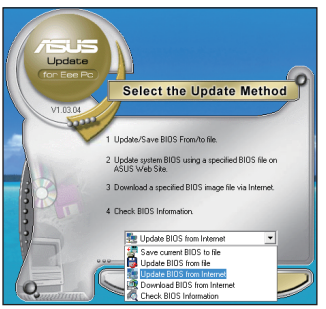

3. Vælg det ASUS-ftp-sted, der er nærmest dig, for at undgå netværkstrafik, eller klik på **Auto Select (Automatisk valg)**. Klik på **Next (Næste)**.
4. Vælg den ønskede BIOS-version fra ftp-stedet og klik på **Next (Næste)**.
5. Følg instruktionerne på skærmen for at fuldføre opdateringen.

Hjælpeprogrammet ASUS Update er i stand til at opdatere sig selv gennem internettet. Du skal altid opdate hjælpeværktøjet for at sikre, at alle funktionerne fungerer.

Opdatering af BIOS gennem en BIOS-fil

Sådan opdateres BIOS gennem en BIOS-fil:

1. Start hjælpeprogrammet ASUS Update fra Windows® skrivebord ved at klikke på **Start > Alle programmer > ASUS > ASUSUpdate for EeePC > ASUSUpdate**. Hovedvinduet ASUS Update åbnes.
2. Vælg **Update BIOS from file (Opdater BIOS fra fil)** fra-rullemenuen, og klik på **Next (Næste)**.

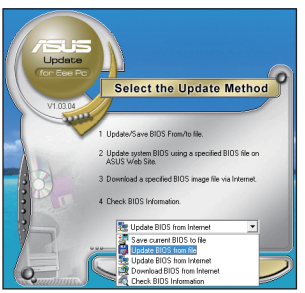

3. Find BIOS-filen i vinduet **Open (Åbn)** og klik på **Open (Åbn)**.
4. Følg instruktionerne på skærmen for at fuldføre opdateringen.

Bluetooth-forbindelse (på udvalgte modeller)

Bluetooth-teknologien eliminerer behovet for ledninger for tilslutning af Bluetooth-aktiverede enheder. Eksempler på Bluetooth-aktiverede enheder kan være notebook-pc'er, skrivebords-pc'er, mobiltelefoner og PDA'er.

Sådan oprettes forbindelse til en Bluetooth-aktiveret enhed:

1. Tryk på <Fn> + <F2>, indtil **Bluetooth TIL** eller **WLAN & Bluetooth TIL** ses.

2. Fra **Kontrolpanel**, gå til **Netværk og internet > Netværk og delingscenter** og klik på **Rediger indstillinger for netværkskort** i den venstre, blå rude.

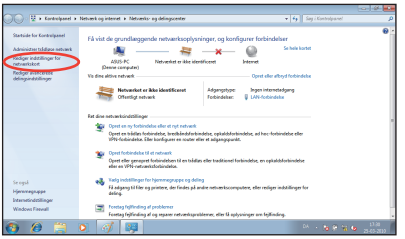

3. Vælg **Bluetooth netværksforbindelse** og vælg **Vis Bluetooth netværksenheder**.

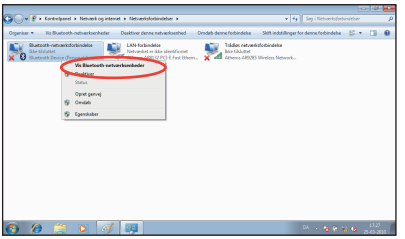

4. Klik på **Tilføj en enhed** for at søge efter nye enheder**.**

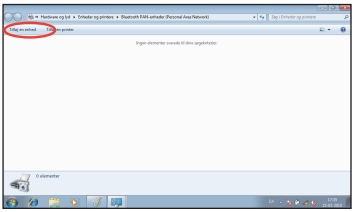

5. Vælg en Bluetooth-aktiveret enhed fra listen og klik på **Næste**.

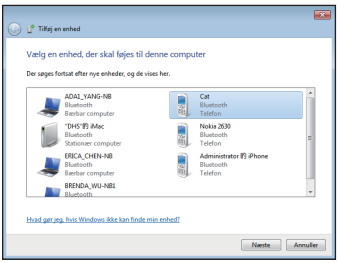

6. Indtast Bluetooth sikkerhedskoden i din enhed og begynd parring.

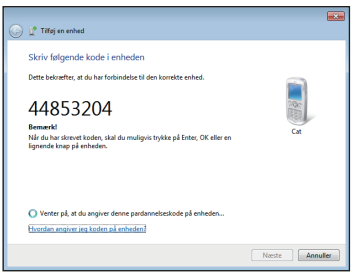

7. Det parrede forhold oprettes succesfuldt. Klik på **Luk** for at afslutte konfigurationen.

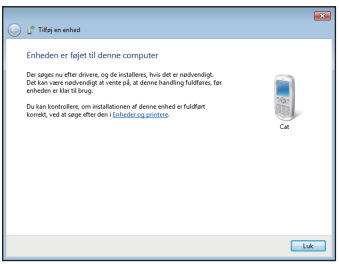

Super hybrid-program

Super hybrid-programmet har forskellige energitilstande. Energisparetilstandene styrer mange sider af Eee PC'en for at maksimere ydelse i forhold til batteritid. Den valgte tilstand ses på skærmen.

For at ændre strømtilstanden

- Klik på **Start** > **Alle programmer** > **ASUS** > **> EeePC > SuperHybridEngine > SuperHybridEngine**.
- Højreklik på Super Hybrid-programikonet i statusfeltet og vælg den foretrukne strømtilstand.
- Tryk på <Fn> + <Mellemrumstast>.

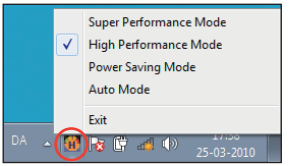

Super hybrid-programtilstande

Auto High Performance (Autom. højydelse) og **Auto Power-Saving (Autom. energispare)**-tilstand er kun til rådighed ved tilslutning eller fjernelse af strømadapter.

Hvis din eksterne skærm fungerer unormalt i **Power Saving (Energispare)**-tilstand ved en opløsning på 1024 x 768 pixel eller højere, skal du trykke flere gange på <Fn> + <F8> for at skifte skærmtilstanden til **LCD Only (Kun LCD)** eller **LCD + CRT Clone (LCD + CRT klon)** og tilbagestille strømtilstanden til **High Performance (Højydelse)** eller **Super Performance (Superydelse)**.

Eee Docking (på udvalgte modeller)

Eee Docking har flere nyttige programmer. Værktøjslinjen Eee Docking findes øverst på skrivebordet.

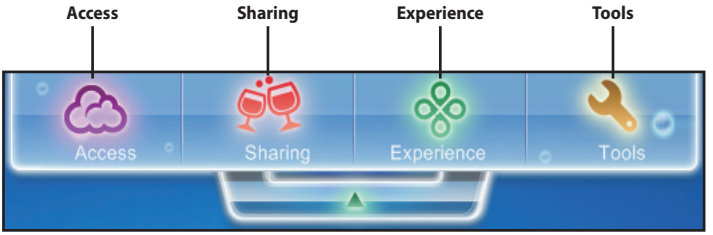

- Programmerne i Eee Docking kan variere fra model til model.
- Programnavnene i Eee Docking kan ændres uden varsel.

Access

ASUS @Vibe

Med ASUS @Vibe kan du bruge online underholdning, inklusiv radio, direkte tv, spil osv.

ASUS @Vibe-tjenestens indhold er forskelligt for hvert territorium.

Game Park

Game Park har mange, interessante spil.

ASUS WebStorage

Eee PC brugere kan glæde sig over gratis onlineplads. Med internetforbindelse kan du få adgang til og dele enhver fil, hvornår du vil og hvorend du er. Hjælpefilen til ASUS WebStorage er kun tilgængelig når Eee PC har forbindelse til internettet.

Sharing

Media Sharing (på udvalgte modeller)

ASUS's Media Sharing-applikationen tillader dig at afspille din musik, videoer og diasshow ved at streame indholdet til enhver DLNA-kompatibel enhed i dit hjem. Det er let at afspille medier på en kompatibel enhed. Du skal blot vælge dit system fra tilgængelige medieservere, vælge typen af medie, som du vil se, og tilføje medierne til afspilningslisten for en gengivelsesenhed.

YouCAM

YouCAM giver interessante effekter og nyttige tilføjelser for dit webcam.

Syncables

Med Syncables desktop-programmet er det nemmere end nogen sinde at holde al din musik, dine billeder, videoer, dokumenter, bogmærker med mere synkroniseret og opdateret på alle dine computere.

Experience

Font Resizer

Med Font Resizer kan du justere størrelsen af skrifttypen/teksten på din Eee PC-skærm.

Tools

Live Update

Live Update sikrer, at din Eee PC up-to-date, ved at tjekke for opdateringer online.

USB Charge+ (Opladning+)

Muliggør opladning af dine mobiltelefoner og digitale lydafspillere, lydafspillere, mens din Eee PC sover, er i dvaletilstand eller er lukket ned. Funktionen er som standard deaktiveret. Når aktiveret, kan der vælges mellem to tilstand: Adapter tilstand og Adapter + batteritilstand.

USB Charge+ er deaktiveret, når Eee PC er tændt, og porten bruges kun til dataoverførsel.

LocaleMe

LocaleMe er et program til internet-kortlægningstjenester, der gør det nemt at søge efter gader eller virksomheder og sortere efter mange kategorier, over hele verden.

'Locale Me' kræver en internetforbindelse.

Docking Setting

Docking Setting giver dig mulighed for at konfigurere udseende og position af værktøjslinjen Eee Docking.

Instant On (på udvalgte modeller)

Zero-wait system restarting gets you immediately back to work and play with saved system status. Når du har aktiveret dette system, ændres LUK-knappen i Startmenuen til en SLUMRE-knap, så du hurtigt kan genoptage dit arbejde.

Under WINDOWS OPDATERING, deaktiveres "Instant On" funktionen, hvilket vil sige at LUK-knappen i Startmenuen ikke ændres til en SLUMRE-knap, før alle opdateringerne er udført.

Bemærk ved opladning af eksterne enheder via USB-porte

Du kan oplade dine mobile enheder med USB-portene, når Eee PC'en er tændt (du kan bruge alle USB 2.0/3.0-porte), i strømsparetilstand, i dvale eller lukket ned (med USB 2.0-porten med USB oplad+ aktiveret). Når du oplader enheder med højt strømforbrug som f.eks. pad-/tablet-enheder, skal du altid tilslutte AC strømadapteren til Eee PC'en og slukke for enheden / sætte den i dvale for at oplade.

Opladning via USB-porten kan tage længere tid.

Microsoft® Office Starter 2010

Eee pc brugere kan nyde Microsoft Office Starter 2010, som inkludere Word Starter 2010, og Excel Starter 2010 til grundlæggende tekstbehandling og regneark. Følg følgende vejledninger for Office Starter 2010 ved første opstart.

1. Klik på **Start > Alle Programmer > Microsoft Office 2010.**
2. I **Microsoft Office 2010** vinduet, skal du klikke på **Brug**.

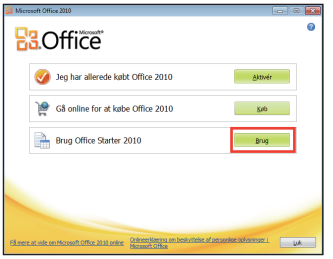

3. Klik på **Åbn** for at fortsætte.

4. Herefter begynder din pc at installere Microsoft Office Starter 2010 programmerne.

5. Når programmerne er installeret, skal du indtaste dit fulde navn og initialer. Klik på **OK** for at fortsætte.

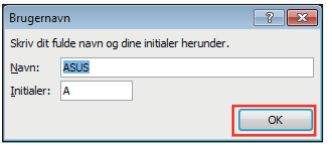

6. Læs Microsoft Office licensaftalen, og klik på **Acceptér** for at acceptere og fortsætte.

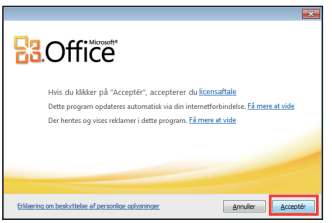

7. Vælg hvilken metode du ønsker at bruge til at opdatere Microsoft Office, og klik på **OK** for at fortsætte.

8. Du kan nu begynde at bruge Microsoft Excel Starter 2010, og Microsoft Word Starter 2010.

- For at bruge andre Microsoft Office Starter 2010 programmer fremover, skal du klikke på **Start > Alle Programmer > Microsoft Office Starter**, og vælg det ønskede program.
- For at aktivere eller købe en komplet version af Microsoft Office 2010, skal du klike på **Start > Alle Programmer > Microsoft Office 2010**.

4 Systemgenopretning

Systemgenopretning

Du skal sikre dig, at Eee PC er sluttet til AC strømadapteren inden du bruger F9 til genopretning for at undgå genopretningsfejl.

Brug af genopretnings-partitionen (F9 genopretning)

1. Hold på <F9> under opstart.

Du skal kun trykke på <F9> en gang under opstart.

2. Vælg det benyttede sprog og klik på ➡ for at fortsætte.

3. Klik på **Recovery (Genopretning)**i dialogboksen **Recovery System (Genopretningssystem)** for at starte genopretningen af systemet.

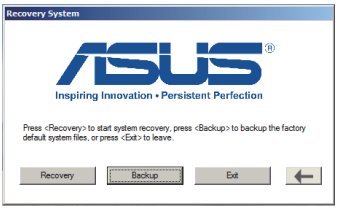

4. Systemet starter automatisk systemgenopretningen. Følg instruktionerne på skærmen for at fuldføre genopretningsprocessen.

Sikkerhedskopiér genskabelsesfilerne

1. Gentag trinene 1-2 i det foregående afsnit.
2. Forbind en USB lagerenhed til Eee PC'en og klik på **Backup (Sikkerhedskopier)** i **Recovery System (Genopret system)** dialogboksen for at begynde sikkerhedskopieringen af genopretningsfilerne.

- Den tilsluttede USB lagerenhed skal være større end 16GB.
- Hukommelseskort understøttes ikke i denne funktion.
- Forbind venligst lagringsenheden til en USB 2.0 port.
- En dialogboks vil minde dig om, at du ikke har forbundet USB lagerenheden til systemgenopretning til Eee PC'en.

3. Vælg en USB lagerenhed, hvis der er forbundet mere end én USB lagerenhed til Eee PC'en, og klik på **Continue (Fortsæt)**.

4. Alle dataene på den valgte USB lagerenhed ryddes. Klik på **Continue (Fortsæt)** for at begynde sikkerhedskopieringen eller klik på **Back (Tilbage)** for at sikkerhedskopiere vigtige data.

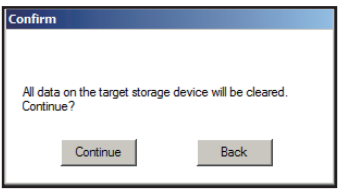

Du vil miste alle dine data på USB lagerenheden. Sikkerhedskopier vigtige data på forhånd

5. Sikkerhedskopieringen af systemet begynder. Klik på **OK**, når den er fuldført.

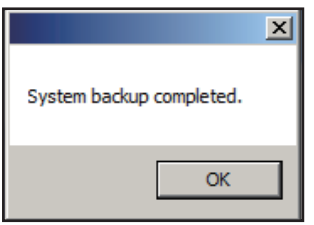

Sådan bruges USB lagerenheden (USB genopretning)

Brug USB 2.0-porten til USB genoprettelse.

1. Forbind USB lagerenheden til sikkerhedskopiering af system genopretningsfilerne.
2. Tryk på **<ESC>** på bootup, hvorefter **Vælg boot enhed** skærmen ses. Vælg USB:XXXXXX for at starte op fra den tilsluttede USB lagerenhed.

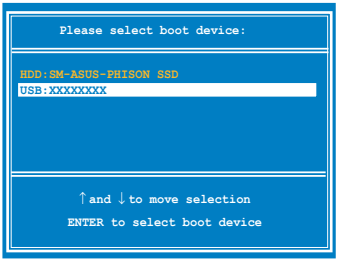

3. Vælg det benyttede sprog og klik på ➡ for at fortsætte.
4. Klik på **Recovery (Genopretning)** for at begynde systemgenopretning.

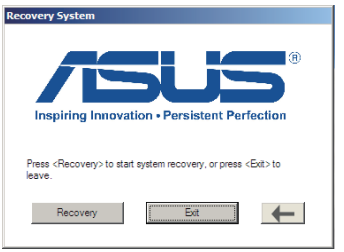

5. Vælg en partition og klik på **Continue (Fortsæt)**. Partitioner:
   - **Recover system to a partition (Genopret system til en partition).**
     Denne valgmulighed sletter alle data i systempartition "C", mens partition "D" forbliver uændret.

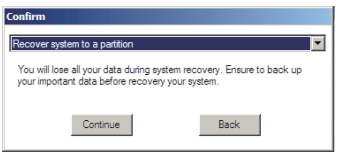

   - **Recover system to entire HD (Genopret system til hele HD).**
     Denne mulighed sletter alle partitioner på harddiskdrevet og opretter en ny systempartition som drev "C" og en datapartition som drev "D".
6. Følg instruktionerne på skærmen for at fuldføre genopretningen.

Deklarationer og sikkerhedserklæring

Ophavsret Information

Ansvarsbegrænsning

Service og støtte

A Tillæg

Deklarationer og sikkerhedserklæring

DEN FØDERALE KOMMISSION FOR KOMMUNIKATION'S ERKLÆRING OM INTEFERENS

Enheden er blevet testet og er fundet til at opfylde grænseværdierne for en klasse B digital enhed, under del 15 af Federal Communications Commission (FCC) reglerne. Disse grænseværdier er designet til at levere fornuftig beskyttelse mod skadelig interferens i beboelsesinstallationer. Dette udstyr genererer, bruger og kan udstråle radioenergi og, hvis det ikke er installeret og brugt i overensstemmelse med instruktionerne, kan det forårsage skadelig interferens på radiokommunikationen. Imidlertid, er der ingen garanti for, at der ikke vil optræde interferens i en given installation. Hvis dette udstyr forårsager interferens på radio eller fjernsynsmodtagelsen, som kan fastslås ved at slukke og tænde for udstyret, er brugeren forpligtiget til at prøve at afhjælpe interferensen ved hjælp af en, eller flere af følgende foranstaltninger:

- Reorienter eller finde en anden placering til modtageantennen.
- Forøge afstanden mellem udstyret og modtageren.
- Forbinde udstyret til en stikkontakt på et andet kredsløb, end det, hvor modtageren er forbundet.
- Kontakt forhandleren, eller en erfaren radio/TV tekniker for hjælp.

Enhver ændring eller modifikation, der ikke er udtrykkeligt godkendt af forhandleren af denne enhed, kan annullere brugerens ret til at betjene udstyret.

Krav til mærkning

Dette apparat opfylder FCC reglernes afsnit 15. Driften sker på følgende to betingelser: (1) denne enhed må ikke forårsage skadelig interferens og (2), denne enhed skal kunne acceptere enhver modtagen interferens, herunder interferens, der kan forårsage uønskede handlinger.

RF eksponeringsadvarsel

Dette udstyr skal installeres og betjenes i overensstemmelse med medfølgende instrukser og må ikke placeres sammen eller operere sammen med nogen anden antenne eller sender. Slutbrugere og installatører skal forsynes med installations- og sender anvisninger, så de kan opfylde RF eksponeringsoverholdelsen.

Overensstemmelseserklæring (R&TTE Direktiv 1999/5/EC)

Følgende punkter er fuldført og anses for relevante og tilstrækkelige:

- Essentielle krav som i [Artikel 3]
- Beskyttelseskrav for sundhed og sikkerhed som i [Artikel 3.1a]
- Testet for elektrisk sikkerhed i overensstemmelse med [EN 60950]
- Beskyttelse mod elektromagnetisk kompatibilitet i [Artikel 3.1b]
- Testet for elektromagnetisk kompatibilitet i [EN 301 489-1] & [EN 301 489-17]
- Effektiv brug af radiospektret som i [Artikel 3.2]
- Radio test i overensstemmelse med [EN 300 328-2]

CE mærke advarsel

CE

CE mærkning af enheder uden trådløs LAN/Bluetooth

Den afsendte version af denne enhed overholder kravene i EEC direktiverne 2004/108/EC vedrørende "Elektromagnetisk kompatibilitet" og 2006/95/EC , "Lavspændingsdirektivet"

CE !

CE mærkning af enheder med trådløs LAN/Bluetooth

Dette udstyr overholder kravene i direktiv 1999/5/EC fra Europaparlamentet og –kommissionen af 9. Marts 1999 vedrørende radio- og telekommunikationsudstyr og gensidig anerkendelse af overensstemmelse.

Kanaler for trådløs drift for forskellige domæner

N. Amerika	2,412-2,462 GHz	Ch01 gennem CH11
Japan	2,412-2,484 GHz	Ch01 gennem Ch14
Europa ETSI	2,412-2,472 GHz	Ch01 gennem Ch13

Begrænsning på trådløse frekvensbånd i Frankrig

Nogle områder i Frankrig har begrænsninger på nogle frekvensbånd. Den "worst case" maksimum autoriserede effekt indendørs er:

- 10mW for hele 2,4 GHz båndet (2400 MHz–2483,5 MHz)
- 100mW for frekvenser mellem 2446,5 MHz og 2483,5 MHz

Kanal 10 til 13 inklusive opererer i båndet 2446,6 MHz til 2483,5 MHz.

Der er få muligheder for udendørs brug: På privat ejendomme eller på private ejendomme hos offentlige personer, er brug underkastet en foreløbig autoriserings procedure hos Forsvarsministeriet, med en maksimal autoriseret effekt på100mW i 2446,5–2483,5 MHz båndet. Udendørs brug på offentlige områder er ikke tilladt.

Bruges som listet nedenfor, for hele 2,4 GHz båndet:

- Maksimum autoriseret effekt indendørs er 100mW
- Maksimum autoriseret effekt udendørs er 10mW

Brug på båndet fra 2400–2483,5 MHz er tilladt med en EIRP på mindre end 100mW indendørs og mindre end 10mW udendørs:

01 Ain	02 Aisne	03 Allier
05 Hautes Alpes	08 Ardennes	09 Ariège
11 Aude	12 Aveyron	16 Charente
24 Dordogne	25 Doubs	26 Drôme
32 Gers	36 Indre	37 Indre et Loire
41 Loir et Cher	45 Loiret	50 Manche
55 Meuse	58 Nièvre	59 Nord
60 Oise	61 Orne	63 Puy du Dôme
64 Pyrénées Atlantique	66 Pyrénées Orientales	

67 Bas Rhin	68 Haut Rhin	70 Haute Saône
71 Saône et Loire	75 Paris	82 Tarn et Garonne
84 Vaucluse	88 Vosges	89 Yonne
90 Territoire de Belfort	94 Val de Marne	

Disse krav bliver sandsynligvis ændret over tid, hvilket tillader dig at bruge dit trådløse LAN kort i flere områder af Frankrig. Kontroller venligst med ART, for den seneste information (www.arcep.fr).

Dit WLAN kort transmitterer mindre end 100mW, men mere end 10mW.

UL sikkerhedsnoter

Kræves for UL 1459, der dækker telekommunikations (telefon) udstyr, der er beregnet til at blive elektrisk forbundet til et telekommunikationsnetværk, der har en driftsspænding til jord, der ikke overstiger 200V spids, 300V spids til spids og 105V rms, og installeret eller brugt i overensstemmelse med National Electrical Code (NFPA 70).

Når du anvender din Eee PC modem, skal grundlæggende sikkerhedsregler altid overholdes, for at reducerer risikoen for brand, elektriske stød og personskader, inklusive det følgende:

- Brug ikke din Eee PC tæt ved vand, for eksempel, tæt på et badekar, vaskekumme, køkkenvask eller vaskebalje, i en våd kælder eller tæt på en svømmepøl.
- Brug ikke din Eee PC under en elektrisk storm. Der kan være en fjern risiko for elektriske stød fra lynnedslag.
- Brug ikke din Eee PC i nærheden af en gaslækage.

Kræves for UL 1642 der dækker primære (ikke opladelige) og sekundære (opladelige) litium batterier til brug som strømkilde i produkter. Disse batterier indeholder metallisk litium, eller en litium legering, eller en litium ion og mange består af en enkelt elektrokemisk celle, eller to, eller flere celler forbundet i serie, parallel, eller begge dele, der konverterer kemisk energi til elektrisk energi, med en irreversibel, eller reversibel kemisk reaktion.

- Smid ikke din Eee PC batteripakke på åben ild, eftersom de kan eksplodere. Kontroller med de lokale bestemmelser for mulige specielle affaldsinstruktioner for at reducere risikoen for personskader, på grund af brand eller eksplosion.
- Smid ikke strømforsyninger eller batterier fra andre enheder, for at reducere risikoen for personskader, på grund af brand eller eksplosion. Brug kun UL certificerede strømforsyninger, eller batterier der leveres af fabrikanten eller autoriserede forhandlere.

Krav til strømsikkerhed

Produkter med elektriske strømværdier op til 6A og som ikke vejer mere end 3Kg skal bruge godkendte el ledninger, der er større end eller lig med: H05VV-F, 3G, 0,75mm^2 eller H05VV-F, 2G, 0,75mm^2.

REACH

Idet vi overholder REACH (registrering, vurdering og godkendelse af samt begrænsninger for kemikalier) bestemmelserne, offentliggør vi vores produkters kemiske stoffer på ASUS REACH webstedet http://csr.asus.com/english/REACH.htm.

ENERGY STAR overholdende produkt

ENERGY STAR er et fælles program under U.S. Environmental Protection Agency og U.S. Department of Energy og hjælper os alle med at spare penge og beskytte miljøet via energieffektive produkter og -praksisser.

Alle ASUS produkter med ENERGY STAR bomærket overholder ENERGY STAR standarden og enegistyringsfunktionen er som standard aktiveret.Skærmen og computeren er indstillet til automatisk, at gå i dvale efter henholdsvis 15 og 30 minutter uden aktivitet. Klik med musen eller tryk på tastaturet for, at aktivere din computer.

Besøg http://www.energy.gov/powermanagement for yderligere oplysninger vedrørende energistyring og dens fordele for miljøet. Besøg også http://www.energystar.gov for yderligere oplysninger vedrørende det fælles ENERGY STAR program.

Energistjernen er IKKE understøttet på Freedos og Linux-baserede produkter.

Globale regler vedrørende miljøbeskyttelse - overholdelse og erklæring

ASUS følger "grønt design" konceptet ved fremstillingen af sine produkter og sørger for, at hvert stadie i et ASUS produkts livscyklus er i overensstemmelse med globale regler vedrørende miljøbeskyttelse. Derudover giver ASUS releveante oplysninger baseret på lovkrav.

Gå venligst til http://csr.asus.com/english/Compliance.htm for oplysninger vedrørende lovregler, som ASUS overholder:

- Japan JIS-C-0950 erklæringer vedrørende materialer
- EU REACH SVHC
- Korea RoHS
- Svejtiske energilove

ASUS Genbrug / Returservice

ASUS's genbrugs- og returprogrammer skyldes vores forpligtelse til at opfylde de højeste standarder indenfor miljøbeskyttelse. Vi tror på at finde løsninger for dig, så du er i stand til at genbruge vores produkter, batterier og andre komponenter, samt vores emballage. Se venligst http://csr.asus.com/english/Takeback.htm for yderligere oplysninger om genbrug i de forskellige lande.

Sikkerhedsinformation for Nord-Europa (for lithium-ion-batterier)

CAUTION! Danger of explosion if battery is incorrectly replaced. Replace only with the same or equivalent type recommended by the manufacturer. Dispose of used batteries according to the manufacturer's instructions. (English)

ATTENZIONE! Rischio di esplosione della batteria se sostituita in modo errato. Sostituire la batteria con un una di tipo uguale o equivalente consigliata dalla fabbrica. Non disperdere le batterie nell'ambiente. (Italian)

VORSICHT! Explosionsgefahr bei unsachgemäßen Austausch der Batterie. Ersatz nur durch denselben oder einem vom Hersteller empfohlenem ähnlichen Typ. Entsorgung gebrauchter Batterien nach Angaben des Herstellers. (German)

ADVARSELI! Lithiumbatteri - Eksplosionsfare ved fejlagtig håndtering. Udskiftning må kun ske med batteri af samme fabrikat og type. Levér det brugte batteri tilbage til leverandøren. (Danish)

VARNING! Explosionsfara vid felaktigt batteribyte. Använd samma batterityp eller en ekvivalent typ som rekommenderas av apparattillverkaren. Kassera använt batteri enligt fabrikantens instruktion. (Swedish)

VAROITUS! Paristo voi räjähtää, jos se on virheellisesti asennettu. Vaihda paristo ainoastaan laitevalmistajan sousittelemaan tyyppiin. Hävitä käytetty paristo valmistagan ohjeiden mukaisesti. (Finnish)

ATTENTION! Il y a danger d'explosion s'il y a remplacement incorrect de la batterie. Remplacer uniquement avec une batterie du mêre type ou d'un type équivalent recommandé par le constructeur. Mettre au rebut les batteries usagées conformément aux instructions du fabricant. (French)

ADVARSEL! Eksplosjonsfare ved feilaktig skifte av batteri. Benytt samme batteritype eller en tilsvarende type anbefalt av apparatfabrikanten. Brukte batterier kasseres i henhold til fabrikantens instruksjoner. (Norwegian)

標準品以外の使用は、危険の元になります。交換品を使用する場合、製造者に指定されるものを使って下さい。製造者の指示に従って処理して下さい。(Japanese)

ВНИМАНИЕ! При замене аккумулятора на аккумулятор иного типа возможно его возгорание. Утилизируйте аккумулятор в соответствии с инструкциями производителя. (Russian)

Offer to Provide Source Code of Certain Software

This product contains copyrighted software that is licensed under the General Public License ("GPL") and under the Lesser General Public License Version ("LGPL"). The GPL and LGPL licensed code in this product is distributed without any warranty. Copies of these licenses are included in this document.

You may obtain the complete corresponding source code (as defined in the GPL) for the GPL Software, and/or the complete corresponding source code of the LGPL Software (with the complete machine-readable "work that uses the Library") for a period of three years after our last shipment of the product including the GPL Software and/or LGPL Software, which will be no earlier than December 1, 2011, either

(1) for free by downloading it from http://support.asus.com/download ;

or

(2) for the cost of reproduction and shipment, which is dependent on the preferred carrier and the location where you want to have it shipped to, by sending a request to:

ASUSTeK Computer Inc.
Legal Compliance Dept.
15 Li Te Rd., Beitou, Taipei 112
Taiwan

In your request please provide the name, model number and version, as stated in the About Box of the product for which you wish to obtain the corresponding source code and your contact details so that we can coordinate the terms and cost of shipment with you.

The source code will be distributed WITHOUT ANY WARRANTY and licensed under the same license as the corresponding binary/object code.

This offer is valid to anyone in receipt of this information.

ASUSTeK is eager to duly provide complete source code as required under various Free Open Source Software licenses. If however you encounter any problems in obtaining the source code in the manner described or if there are any parts missing in the source code provided, we would be much obliged if you give us a notification to the email address gpl@asus.com, stating the product and describing the problem(please do NOT send large attachments such as source code archives etc to this email address).

GNU GENERAL PUBLIC LICENSE
Version 2, June 1991
Copyright (C) 1989, 1991 Free Software Foundation, Inc.,
51 Franklin Street, Fifth Floor, Boston, MA 02110-1301 USA
Everyone is permitted to copy and distribute verbatim copies
of this license document, but changing it is not allowed.
Preamble

The licenses for most software are designed to take away your freedom to share and change it. By contrast, the GNU General Public License is intended to guarantee your freedom to share and change free software--to make sure the software is free for all its users. This General Public License applies to most of the Free Software Foundation's software and to any other program whose authors commit to using it. (Some other Free Software Foundation software is covered by the GNU Lesser General Public License instead.) You can apply it to your programs, too.

When we speak of free software, we are referring to freedom, not price. Our General Public Licenses are designed to make sure that you have the freedom to distribute copies of free software (and charge for this service if you wish), that you receive source code or can get it if you want it, that you can change the software or use pieces of it in new free programs; and that you know you can do these things.

To protect your rights, we need to make restrictions that forbid anyone to deny you these rights or to ask you to surrender the rights. These restrictions translate to certain responsibilities for you if you distribute copies of the software, or if you modify it.

For example, if you distribute copies of such a program, whether gratis or for a fee, you must give the recipients all the rights that you have. You must make sure that they, too, receive or can get the source code. And you must show them these terms so they know their rights.

We protect your rights with two steps: (1) copyright the software, and (2) offer you this license which gives you legal permission to copy, distribute and/or modify the software.

Also, for each author's protection and ours, we want to make certain that everyone understands that there is no warranty for this free software. If the software is modified by someone else and passed on, we want its recipients to know that what they have is not the original, so that any problems introduced by others will not reflect on the original authors' reputations.

Finally, any free program is threatened constantly by software patents. We wish to avoid the danger that redistributors of a free program will individually obtain patent licenses, in effect making the program proprietary. To prevent this, we have made it clear that any patent must be licensed for everyone's free use or not licensed at all.

The precise terms and conditions for copying, distribution and modification follow.

GNU GENERAL PUBLIC LICENSE

TERMS AND CONDITIONS FOR COPYING, DISTRIBUTION AND MODIFICATION

0. This License applies to any program or other work which contains a notice placed by the copyright holder saying it may be distributed under the terms of this General Public License. The "Program", below, refers to any such program or work, and a "work based on the Program" means either the Program or any derivative work under copyright law: that is to say, a work containing the Program or a portion of it, either verbatim or with modifications and/or translated into another language. (Hereinafter, translation is included without limitation in the term "modification".) Each licensee is addressed as "you".

Activities other than copying, distribution and modification are not covered by this License; they are outside its scope. The act of running the Program is not restricted, and the output from the Program is covered only if its contents constitute a work based on the Program (independent of having been made by running the Program). Whether tha is true depends on what the Program does.

1. You may copy and distribute verbatim copies of the Program's source code as you receive it, in any medium, provided that you conspicuously and appropriately publish on each copy an appropriate copyright notice and disclaimer of warranty; keep intact all the notices that refer to this License and to the absence of any warranty; and give any other recipients of the Program a copy of this License along with the Program.

You may charge a fee for the physical act of transferring a copy, and you may at your option offer warranty protection in exchange for a fee.

2. You may modify your copy or copies of the Program or any portion of it, thus forming a work based on the Program, and copy and distribute such modifications or work under the terms of Section 1 above, provided that you also meet all of these conditions:

a) You must cause the modified files to carry prominent notices stating that you changed the files and the date of any change.

b) You must cause any work that you distribute or publish, that in whole or in part contains or is derived from the Program or any part thereof, to be licensed as a whole at no charge to all third parties under the terms of this License.

c) If the modified program normally reads commands interactively when run, you must cause it, when started running for such interactive use in the most ordinary way, to print or display an announcement including an appropriate copyright notice and a notice that there is no warranty (or else, saying that you provide a warranty) and that users may redistribute the program under these conditions, and telling the user how to view a copy of this License. (Exception: if the Program itself is interactive but does not normally print such an announcement, your work based on the Program is not required to print an announcement.)

These requirements apply to the modified work as a whole. If identifiable sections of that work are not derived from the Program, and can be reasonably considered independent and separate works in themselves, then this License, and its terms, do not apply to those sections when you distribute them as separate works. But when you distribute the same sections as part of a whole which is a work based on the Program, the distribution of the whole must be on the terms of this License, whose permissions for other licensees extend to the entire whole, and thus to each and every part regardless of who wrote it.

Thus, it is not the intent of this section to claim rights or contest your rights to work written entirely by you; rather, the intent is to exercise the right to control the distribution of derivative or collective works based on the Program.

In addition, mere aggregation of another work not based on the Program with the Program (or with a work based on the Program) on a volume of a storage or distribution medium does not bring the other work under the scope of this License.

3. You may copy and distribute the Program (or a work based on it, under Section 2) in object code or executable form under the terms of Sections 1 and 2 above provided that you also do one of the following:

a) Accompany it with the complete corresponding machine-readable source code, which must be distributed under the terms of Sections 1 and 2 above on a medium customarily used for software interchange; or,

b) Accompany it with a written offer, valid for at least three years, to give any third party, for a charge no more than your cost of physically performing source distribution, a complete machine-readable copy of the corresponding source code, to be distributed under the terms of Sections 1 and 2 above on a medium customarily used for software interchange; or,

c) Accompany it with the information you received as to the offer to distribute corresponding source code. (This alternative is allowed only for noncommercial distribution and only if you received the program in object code or executable form with such an offer, in accord with Subsection b above.)

The source code for a work means the preferred form of the work for making modifications to it. For an executable work, complete source code means all the source code for all modules it contains, plus any associated interface definition files, plus the scripts used to control compilation and installation of the executable. However, as a special exception, the source code distributed need not include anything that is normally distributed (in either source or binary form) with the major components (compiler, kernel, and so on) of the operating system on which the executable runs, unless that component itself accompanies the executable.

If distribution of executable or object code is made by offering access to copy from a designated place, then offering equivalent access to copy the source code from the same place counts as distribution of the source code, even though third parties are not compelled to copy the source along with the object code.

4. You may not copy, modify, sublicense, or distribute the Program except as expressly provided under this License. Any attempt otherwise to copy, modify, sublicense o distribute the Program is void, and will automatically

terminate your rights under this License. However, parties who have received copies, or rights, from you under this License will not have their licenses terminated so long as such parties remain in full compliance.

5. You are not required to accept this License, since you have not signed it. However, nothing else grants you permission to modify or distribute the Program or its derivative works. These actions are prohibited by law if you do not accept this License. Therefore, by modifying or distributing the Program (or any work based on the Program), you indicate your acceptance of this License to do so, and all its terms and conditions for copying, distributing or modifying the Program or works based on it.

6. Each time you redistribute the Program (or any work based on the Program), the recipient automatically receives a license from the original licensor to copy, distribute or modify the Program subject to these terms and conditions. You may not impose any further restrictions on the recipients' exercise of the rights granted herein. You are not responsible for enforcing compliance by third parties to this License.

7. If, as a consequence of a court judgment or allegation of patent infringement or for any other reason (not limited to patent issues), conditions are imposed on you (whether by court order, agreement or otherwise) that contradict the conditions of this License, they do not excuse you from the conditions of this License. If you cannot distribute so as to satisfy simultaneously your obligations under this License and any other pertinent obligations, then as a consequence you may not distribute the Program at all. For example, if a patent license would not permit royalty-free redistribution of the Program by all those who receive copies directly or indirectly through you, then the only way you could satisfy both it and this License would be to refrain entirely from distribution of the Program.

If any portion of this section is held invalid or unenforceable under any particular circumstance, the balance of the section is intended to apply and the section as a whole is intended to apply in other circumstances.
It is not the purpose of this section to induce you to infringe any patents or othe property right claims or to contest validity of any such claims; this section has the sole purpose of protecting the integrity of the free software distribution system, which is implemented by public license practices. Many people have made generous contributions to the wide range of software distributed through that system in reliance on consistent application of that system; it is up to the author/donor to decide if he or she is willing to distribute software through any other system and a licensee cannot impose that choice.

This section is intended to make thoroughly clear what is believed to be a consequence of the rest of this License.

8. If the distribution and/or use of the Program is restricted in certain countries either by patents or by copyrighted interfaces, the original copyright holder who places the Program under this License may add an explicit geographical distribution limitation excluding those countries, so that distribution is permitted only in or among countries not thus excluded. In such case, this License incorporates the limitation as if written in the body of this License.

9. The Free Software Foundation may publish revised and/or new versions of the General Public License from time to time. Such new versions will be similar in spirit to the present version, but may differ in detail to address new problems or concerns.

Each version is given a distinguishing version number. If the Program specifies a version number of this License which applies to it and "any later version", you have the option of following the terms and conditions either of that version or of any later version published by the Free Software Foundation. If the Program does not specify a version number of this License, you may choose any version ever published by the Free Software Foundation.

10. If you wish to incorporate parts of the Program into other free programs whose distribution conditions are different, write to the author to ask for permission. For software which is copyrighted by the Free Software Foundation, write to the Free Software Foundation; we sometimes make exceptions for this. Our decision will be guided by the two goals of preserving the free status of all derivatives of our free software and of promoting the sharing and reuse of software generally.

NO WARRANTY

11. BECAUSE THE PROGRAM IS LICENSED FREE OF CHARGE, THERE IS NO WARRANTY FOR THE PROGRAM, TO THE EXTENT PERMITTED BY APPLICABLE LAW. EXCEPT WHEN OTHERWISE STATED IN WRITING THE COPYRIGHT HOLDERS AND/OR OTHER PARTIES PROVIDE THE PROGRAM "AS IS" WITHOUT WARRANTY OF ANY KIND, EITHER EXPRESSED OR IMPLIED, INCLUDING, BUT NOT LIMITED TO, THE IMPLIED WARRANTIES OF MERCHANTABILITY AND FITNESS FOR A PARTICULAR PURPOSE. THE ENTIRE RISK AS TO THE QUALITY AND PERFORMANCE OF THE PROGRAM IS WITH YOU. SHOULD THE PROGRAM PROVE DEFECTIVE, YOU ASSUME THE COST OF ALL NECESSARY SERVICING, REPAIR OR CORRECTION.

12. IN NO EVENT UNLESS REQUIRED BY APPLICABLE LAW OR AGREED TO IN WRITING WILL ANY COPYRIGHT HOLDER, OR ANY OTHER PARTY WHO MAY MODIFY AND/OR REDISTRIBUTE THE PROGRAM AS PERMITTED ABOVE, BE LIABLE TO YOU FOR DAMAGES, INCLUDING ANY GENERAL, SPECIAL, INCIDENTAL OR CONSEQUENTIAL DAMAGES ARISING OUT OF THE USE OR INABILITY TO USE THE PROGRAM (INCLUDING BUT NOT LIMITED TO LOSS OF DATA OR DATA BEING RENDERED INACCURATE OR LOSSES SUSTAINED BY YOU OR THIRD PARTIES OR A FAILURE OF THE PROGRAM TO OPERATE WITH ANY OTHER PROGRAMS), EVEN IF SUCH HOLDER OR OTHER PARTY HAS BEEN ADVISED OF THE POSSIBILITY OF SUCH DAMAGES. END OF TERMS AND CONDITIONS

How to Apply These Terms to Your New Programs

If you develop a new program, and you want it to be of the greatest possible use to the public, the best way to achieve this is to make it free software which everyone can redistribute and change under these terms.

To do so, attach the following notices to the program. It is safest to attach them to the start of each source file to most effectively convey the exclusion of warranty; and each file should have at least the "copyright" line and a pointer to where the full notice is found.

<one line to give the program's name and a brief idea of what it does.>
Copyright (C) <year> <name of author>

This program is free software; you can redistribute it and/or modify it under the terms of the GNU General Public License as published by the Free Software Foundation; either version 2 of the License, or (at your option) any later version.

This program is distributed in the hope that it will be useful, but WITHOUT ANY WARRANTY; without even the implied warranty of MERCHANTABILITY or FITNESS FOR A PARTICULAR PURPOSE. See the GNU General Public License for more details.

You should have received a copy of the GNU General Public License along with this program; if not, write to the Free Software Foundation, Inc., 51 Franklin Street, Fifth Floor, Boston, MA 02110-1301 USA.

Also add information on how to contact you by electronic and paper mail.

If the program is interactive, make it output a short notice like this when it starts in an interactive mode:

Gnomovision version 69, Copyright (C) year name of author Gnomovision comes with ABSOLUTELY NO WARRANTY; for details type `show w'. This is free software, and you are welcome to redistribute it under certain conditions; type `show c' for details.

The hypothetical commands `show w' and `show c' should show the appropriate parts of the General Public License. Of course, the commands you use may be called something other than `show w' and `show c'; they could even be mouse-clicks or menu items--whatever suits your program.

You should also get your employer (if you work as a programmer) or your school, if any, to sign a "copyright disclaimer" for the program, if necessary. Here is a sample; alter the names:

Yoyodyne, Inc., hereby disclaims all copyright interest in the program `Gnomovision'
(which makes passes at compilers) written by James Hacker.
<signature of Ty Coon>, 1 April 1989
Ty Coon, President of Vice

This General Public License does not permit incorporating your program into proprietary programs. If your program is a subroutine library, you may consider it more useful to permit linking proprietary applications with the library. If this is what you want to do, use the GNU Lesser General Public License instead of this License.

GNU LESSER GENERAL PUBLIC LICENSE

Version 2.1, February 1999

Copyright (C) 1991, 1999 Free Software Foundation, Inc.
51 Franklin Street, Fifth Floor, Boston, MA 02110-1301 USA
Everyone is permitted to copy and distribute verbatim copies of this license document,
but changing it is not allowed.

[This is the first released version of the Lesser GPL. It also counts as the successor of the GNU Library Public License, version 2, hence the version number 2.1.]

Preamble

The licenses for most software are designed to take away your freedom to share and change it. By contrast, the GNU General Public Licenses are intended to guarantee your freedom to share and change free software--to make sure the software is free for all its users.

This license, the Lesser General Public License, applies to some specially designated software packages--typically libraries--of the Free Software Foundation and other authors who decide to use it. You can use it too, but we suggest you first think carefully about whether this license or the ordinary General Public License is the better strategy to use in any particular case, based on the explananions below.

When we speak of free software, we are referring to freedom of use, not price. Our General Public Licenses are designed to make sure that you have the freedom to distribute copies of free software (and charge for this service if you wish); that you receive source code or can get it if you want it; that you can change the software and use pieces of it in new free programs; and that you are informed that you can do these things.

To protect your rights, we need to make restrictions that forbid distributors to deny you these rights or to ask you to surrender these rights. These restrictions translate to certain responsibilities for you if you distribute copies of the library or if you modify it.

For example, if you distribute copies of the library, whether gratis or for a fee, you must give the recipients all the rights that we gave you. You must make sure that they, too, receive or can get the source code. If you link other code with the library, you must provide complete object files to the recipients, so that they can relink them with the library after making changes to the library and recompiling it. And you must show them these terms so they know their rights.

We protect your rights with a two-step method: (1) we copyright the library, and (2) we offer you this license, which gives you legal permission to copy, distribute and/or modify the library.

To protect each distributor, we want to make it very clear that there is no warranty for the free library. Also, if the library is modified by someone else and passed on, the recipients should know that what they have is not the original version, so that the original author's reputation will not be affected by problems that might be introduced by others.

Finally, software patents pose a constant threat to the existence of any free program. We wish to make sure that a company cannot effectively restrict the users of a free program by obtaining a restrictive license from a patent holder. Therefore, we insist that any patent license obtained for a version of the library must be consistent with the full freedom of use specified in this license.

Most GNU software, including some libraries, is covered by the ordinary GNU General Public License. This license, the GNU Lesser General Public License, applies to certain designated libraries, and is quite different from the ordinary General Public License. We use this license for certain libraries in order to permit linking those libraries into non-free programs.

When a program is linked with a library, whether statically or using a shared library, the combination of the two is legally speaking a combined work, a derivative of the original library. The ordinary General Public License therefore permits such linking only if the entire combination fits its criteria of freedom. The Lesser General Public License permits more lax criteria for linking other code with the library.

We call this license the "Lesser" General Public License because it does Less to protect the user's freedom than the ordinary General Public License. It also provides other free software developers Less of an advantage over competing non-free programs. These disadvantages are the reason we use the ordinary General Public License for many libraries. However, the Lesser license provides advantages in certain special circumstances.

For example, on rare occasions, there may be a special need to encourage the widest possible use of a certain library, so that it becomes a de-facto standard. To achieve this, non-free programs must be allowed to use the library. A more frequent case is that a free library does the same job as widely used non-free libraries. In this case, there is little to gain by limiting the free library to free software only, so we use the Lesser General Public License.

In other cases, permission to use a particular library in non-free programs enables a greater number of people to use a large body of free software. For example, permission to use the GNU C Library in non-free programs enables many more people to use the whole GNU operating system, as well as its variant, the GNU/Linux operating system.

Although the Lesser General Public License is Less protective of the users' freedom, it does ensure that the user of a program that is linked with the Library has the freedom and the wherewithal to run that program using a modified version of the Library.

The precise terms and conditions for copying, distribution and modification follow. Pay close attention to the difference between a "work based on the library" and a "work that uses the library". The former contains code derived from the library, whereas the latter must be combined with the library in order to run.

GNU LESSER GENERAL PUBLIC LICENSE

TERMS AND CONDITIONS FOR COPYING, DISTRIBUTION AND MODIFICATION

0. This License Agreement applies to any software library or other program which contains a notice placed by the copyright holder or other authorized party saying it may be distributed under the terms of this Lesser General Public License (also called "this License"). Each licensee is addressed as "you".

A "library" means a collection of software functions and/or data prepared so as to be conveniently linked with application programs (which use some of those functions and data) to form executables.

The "Library", below, refers to any such software library or work which has been distributed under these terms. A "work based on the Library" means either the Library or any derivative work under copyright law: that is to say, a work containing the Library or a portion of it, either verbatim or with modifications and/or translated straightforwardly into another language. (Hereinafter, translation is included without limitation in the term "modification".)

"Source code" for a work means the preferred form of the work for making modifications to it. For a library, complete source code means all the source code for all modules it contains, plus any associated interface definition files, plus the scripts used to control compilation and installation of the library.

Activities other than copying, distribution and modification are not covered by this License; they are outside its scope. The act of running a program using the Library is not restricted, and output from such a program is covered only if its contents constitute a work based on the Library (independent of the use of the Library in a tool for writing it). Whether that is true depends on what the Library does and what the program that uses the Library does.

1. You may copy and distribute verbatim copies of the Library's complete source code as you receive it, in any medium, provided that you conspicuously and appropriately publish on each copy an appropriate copyright notice and disclaimer of warranty; keep intact all the notices that refer to this License and to the absence of any warranty; and distribute a copy of this License along with the Library.

You may charge a fee for the physical act of transferring a copy, and you may at your option offer warranty protection in exchange for a fee.

2. You may modify your copy or copies of the Library or any portion of it, thus forming a work based on the Library, and copy and distribute such modifications or work under the terms of Section 1 above, provided that you also meet all of these conditions:

a) The modified work must itself be a software library.

b) You must cause the files modified to carry prominent notices stating that you changed the files and the date of any change.

c) You must cause the whole of the work to be licensed at no charge to all third parties under the terms of this License.

d) If a facility in the modified Library refers to a function or a table of data to be supplied by an application program that uses the facility, other than as an argument passed when the facility is invoked, then you must make a good faith effort to ensure that, in the event an application does not supply such function or table, the facility still operates, and performs whatever part of its purpose remains meaningful.

(For example, a function in a library to compute square roots has a purpose that is entirely well-defined independent of the application. Therefore, Subsection 2d requires that any application-supplied function or table used by this function must be optional: if the application does not supply it, the square root function must still compute square roots.)

These requirements apply to the modified work as a whole. If identifiable sections of that work are not derived from the Library, and can be reasonably considered independent and separate works in themselves, then this License, and its terms, do not apply to those sections when you distribute them as separate works. But when you distribute the same sections as part of a whole which is a work based on the Library, the distribution of the whole must be on the terms of this License, whose permissions for other licensees extend to the entire whole, and thus to each and every part regardless of who wrote it.

Thus, it is not the intent of this section to claim rights or contest your rights to work written entirely by you; rather, the intent is to exercise the right to control the distribution of derivative or collective works based on the Library.

In addition, mere aggregation of another work not based on the Library with the Library (or with a work based on the Library) on a volume of a storage or distribution medium does not bring the other work under the scope of this License.

3. You may opt to apply the terms of the ordinary GNU General Public License instead of this License to a given copy of the Library. To do this, you must alter all the notices that refer to this License, so that they refer to the ordinary GNU General Public License, version 2, instead of to this License. (If a newer version than version 2 of the ordinary GNU General Public License has appeared, then you can specify that version instead if you wish.) Do not make any other change in these notices.

Once this change is made in a given copy, it is irreversible for that copy, so the ordinary GNU General Public License applies to all subsequent copies and derivative works made from that copy.

This option is useful when you wish to copy part of the code of the Library into a program that is not a library.

4. You may copy and distribute the Library (or a portion or derivative of it, under Section 2) in object code or executable form under the terms of ections 1 and 2 above provided that you accompany it with the complete corresponding machine-readable source code, which must be distributed under the terms of Sections 1 and 2 above on a medium customarily used for software interchange.

If distribution of object code is made by offering access to copy from a designated place, then offering equivalent access to copy the source code from the same place satisfies the requirement to distribute the source code, even though third parties are not compelled to copy the source along with the object code.

5. A program that contains no derivative of any portion of the Library, but is designed to work with the Library by being compiled or linked with it, is called a "work that uses the Library". Such a work, in isolation, is not a derivative work of the Library, and therefore falls outside the scope of this License.

However, linking a "work that uses the Library" with the Library creates an executable that is a derivative of the Library (because it contains portions of the Library), rather than a "work that uses the library". The executable is therefore covered by this License. Section 6 states terms for distribution of such executables.

When a "work that uses the Library" uses material from a header file that is part of the Library, the object code for the work may be a derivative work of the Library even though the source code is not. Whether this is true is especially significant if the work can be linked without the Library, or if the work is itself a library. The threshold for this to be true is not precisely defined by law.

If such an object file uses only numerical parameters, data structure layouts and accessors, and small macros and small inline functions (ten lines or less in length), then the use of the object file is unrestricted, regardless of whether it is legally a derivative work. (Executables containing this object code plus portions of the Library will still fall under Section 6.)

Otherwise, if the work is a derivative of the Library, you may distribute the object code for the work under the terms of Section 6. Any executables containing that work also fall under Section 6,whether or not they are linked directly with the Library itself.

6. As an exception to the Sections above, you may also combine or link a "work that uses the Library" with the Library to produce a work containing portions of the Library, and distribute that work under terms of your choice, provided that the terms permit modification of the work for the customer's own use and reverse engineering for debugging such modifications.

You must give prominent notice with each copy of the work that the Library is used in it and that the Library and its use are covered by this License. You must supply a copy of this License. If the work during execution displays copyright notices, you must include the copyright notice for the Library among them, as well as a reference directing the user to the copy of this License. Also, you must do one of these things:

a) Accompany the work with the complete corresponding machine-readable source code for the Library including whatever changes were used in the work (which must be distributed under Sections 1 and 2 above); and, if the work is an executable linked with the Library, with the complete machine-readable "work that uses the Library", as object code and/or source code, so that the user can modify the Library and then relink to produce a modified executable containing the modified Library. (It is understood that the user who changes the contents of definitions files in the Library will not necessarily be able to recompile the application to use the modified definitions.)

b) Use a suitable shared library mechanism for linking with the Library. A suitable mechanism is one that (1) uses at run time a copy of the library already present on the user's computer system, rather than copying library functions into the executable, and (2) will operate properly with a modified version of the library, if the user installs one, as long as the modified version is interface-compatible with the version that the work was made with.

c) Accompany the work with a written offer, valid for at least three years, to give the same user the materials specified in Subsection 6a, above, for a charge no more than the cost of performing this distribution.

d) If distribution of the work is made by offering access to copy from a designated place, offer equivalent access to copy the above specified materials from the same place.

e) Verify that the user has already received a copy of these materials or that you have already sent this user a copy.

For an executable, the required form of the "work that uses the Library" must include any data and utility programs needed for reproducing the executable from it. However, as a special exception, the materials to be distributed need not include anything that is normally distributed (in either source or binary form) with the major components (compiler, kernel, and so on) of the operating system on which the executable runs, unless that component itself accompanies the executable.

It may happen that this requirement contradicts the license restrictions of other proprietary libraries that do not normally accompany the operating system. Such a contradiction means you cannot use both them and the Library together in an executable that you distribute.

7. You may place library facilities that are a work based on the Library side-by-side in a single library together with other library facilities not covered by this License, and distribute such a combined library, provided that the separate distribution of the work based on the Library and of the other library facilities is otherwise permitted, and provided that you do these two things:

a) Accompany the combined library with a copy of the same work based on the Library, uncombined with any other library facilities. This must be distributed under the terms of the Sections above.

b) Give prominent notice with the combined library of the fact that part of it is a work based on the Library, and explaining where to find the accompanying uncombined form of the same work.

8. You may not copy, modify, sublicense, link with, or distribute the Library except as expressly provided under this License. Any attempt otherwise to copy, modify, sublicense, link with, or distribute the Library is void, and will automatically terminate your rights under this License. However, parties who have received copies, or rights, from you under this License will not have their licenses terminated so long as such parties remain in full compliance.

9. You are not required to accept this License, since you have not signed it. However, nothing else grants you permission to modify or distribute the Library or its derivative works. These actions are prohibited by law if you do not accept this License. Therefore, by modifying or distributing the Library (or any work based on the Library), you indicate your acceptance of this License to do so, and all its terms and conditions for copying, distributing or modifying the Library or works based on it.

10. Each time you redistribute the Library (or any work based on the Library), the recipient automatically receives a license from the original licensor to copy, distribute, link with or modify the Library subject to these terms and conditions. You may not impose any further restrictions on the recipients' exercise of the rights granted herein. You are not responsible for enforcing compliance by third parties with this License.

11. If, as a consequence of a court judgment or allegation of patent infringement or for any other reason (not limited to patent issues), conditions are imposed on you (whether by court order, agreement or otherwise) that contradict the conditions of this License, they do not excuse you from the conditions of this License. If you cannot distribute so as to satisfy simultaneously your obligations under this License and any other pertinent obligations, then as a consequence you may not distribute the Library at all. For example, if a patent license would not permit royalty-free redistribution of the Library by all those who receive copies directly or indirectly through you, then the only way you could satisfy both it and this License would be to refrain entirely from distribution of the Library.

If any portion of this section is held invalid or unenforceable under any particular circumstance, the balance of the section is intended to apply, and the section as a whole is intended to apply in other circumstances.

It is not the purpose of this section to induce you to infringe any patents or other property right claims or to contest validity of any such claims; this section has the sole purpose of protecting the integrity of the free software distribution system which is implemented by public license practices. Many people have made generous contributions to the wide range of software distributed through that system in reliance on consistent application of that system; it is up to the author/donor to decide if he or she is willing to distribute software through any other system and a licensee cannot impose that choice.

This section is intended to make thoroughly clear what is believed to be a consequence of the rest of this License.

12. If the distribution and/or use of the Library is restricted in certain countries either by patents or by copyrighted interfaces, the original copyright holder who places the Library under this License may add an explicit geographical distribution limitation excluding those countries, so that distribution is permitted only in or among countries not thus excluded. In such case, this License incorporates the limitation as if written in the body of this License.

13. The Free Software Foundation may publish revised and/or new versions of the Lesser General Public License from time to time. Such new versions will be similar in spirit to the present version, but may differ in detail to address new problems or concerns.

Each version is given a distinguishing version number. If the Library specifies a version number of this License which applies to it and "any later version", you have the option of following the terms and conditions either of that version or of any later version published by the Free Software Foundation. If the Library does not specify a license version number, you may choose any version ever published by the Free Software Foundation.

14. If you wish to incorporate parts of the Library into other free programs whose distribution conditions are incompatible with these, write to the author to ask for permission. For software which is copyrighted by the Free Software Foundation, write to the Free Software Foundation; we sometimes make exceptions for this. Our decision will be guided by the two goals of preserving the free status of all derivatives of our free software and of promoting the sharing and reuse of software generally.

NO WARRANTY

15. BECAUSE THE LIBRARY IS LICENSED FREE OF CHARGE, THERE IS NO WARRANTY FOR THE LIBRARY, TO THE EXTENT PERMITTED BY APPLICABLE LAW. EXCEPT WHEN OTHERWISE STATED IN WRITING THE COPYRIGHT HOLDERS AND/OR OTHER PARTIES PROVIDE THE LIBRARY "AS IS" WITHOUT WARRANTY OF ANY KIND, EITHER EXPRESSED OR IMPLIED, INCLUDING, BUT NOT LIMITED TO, THE IMPLIED WARRANTIES OF MERCHANTABILITY AND FITNESS FOR A PARTICULAR PURPOSE. THE ENTIRE RISK AS TO THE QUALITY AND PERFORMANCE OF THE LIBRARY IS WITH YOU. SHOULD THE LIBRARY PROVE DEFECTIVE, YOU ASSUME THE COST OF ALL NECESSARY SERVICING, REPAIR OR CORRECTION.

16. IN NO EVENT UNLESS REQUIRED BY APPLICABLE LAW OR AGREED TO IN WRITING WILL ANY COPYRIGHT HOLDER, OR ANY OTHER PARTY WHO MAY MODIFY AND/OR REDISTRIBUTE THE LIBRARY AS PERMITTED ABOVE, BE LIABLE TO YOU FOR DAMAGES, INCLUDING ANY GENERAL, SPECIAL, INCIDENTAL OR CONSEQUENTIAL DAMAGES ARISING OUT OF THE USE OR INABILITY TO USE THE LIBRARY (INCLUDING BUT NOT LIMITED TO LOSS OF DATA OR DATA BEING RENDERED INACCURATE OR LOSSES SUSTAINED BY YOU OR THIRD PARTIES OR A FAILURE OF THE LIBRARY TO OPERATE WITH ANY OTHER SOFTWARE), EVEN IF SUCH HOLDER OR OTHER PARTY HAS BEEN ADVISED OF THE POSSIBILITY OF SUCH DAMAGES.

END OF TERMS AND CONDITIONS

How to Apply These Terms to Your New Libraries

If you develop a new library, and you want it to be of the greatest possible use to the public, we recommend making it free software that everyone can redistribute and change. You can do so by permitting redistribution under these terms (or, alternatively, under the terms of the ordinary General Public License).

To apply these terms, attach the following notices to the library. It is safest to attach them to the start of each source file to most effectively convey the exclusion of warranty; and each file should have at least the "copyright" line and a pointer to where the full notice is found.

<one line to give the library's name and a brief idea of what it does.>

Copyright (C) <year> <name of author>

This library is free software; you can redistribute it and/or modify it under the terms of the GNU Lesser General Public License as published by the Free Software Foundation; either version 2.1 of the License, or (at your option) any later version.

This library is distributed in the hope that it will be useful, but WITHOUT ANY WARRANTY; without even the implied warranty of MERCHANTABILITY or FITNESS FOR A PARTICULAR PURPOSE. See the GNU Lesser General Public License for more details.

You should have received a copy of the GNU Lesser General Public License along with this library; if not, write to the Free Software Foundation, Inc., 51 Franklin Street, Fifth Floor, Boston, MA 02110-1301 USA

Also add information on how to contact you by electronic and paper mail.

You should also get your employer (if you work as a programmer) or your school, if any, to sign a "copyright disclaimer" for the library, if necessary. Here is a sample; alter the names:

Yoyodyne, Inc., hereby disclaims all copyright interest in the library `Frob'

(a library for tweaking knobs)written by James Random Hacker.

<signature of Ty Coon>, 1 April 1990 Ty Coon, President of Vice

That's all there is to it!

Ophavsret Information

Ingen del af denne manual, inklusive produkterne og softwaren beskrevet heri, må - undtagen som reservedokumentation for køberen selv - på nogen måde kopieres, transmitteres, transkriberes, lagres på et søgesystem eller oversættes til andet sprog uden udtrykkelig, skriftlig tilladelse fra ASUSTeK COMPUTER INC. (“ASUS”).

ASUS LEVERER DENNE MANUAL "SOM DEN ER" - UDEN GARANTI AF NOGEN ART, HVERKEN UDTRYKKELIG ELLER UNDERFORSTÅET, HERUNDER, MEN IKKE BEGRÆNSET TIL UNDERFORSTÅEDE GARANTIER OG BETINGELSER VEDRØRENDE SALGBARHED ELLER EGNETHED TIL ET GIVENT FORMÅL. ASUS' DIREKTØRER, CHEFER, ANSATTE OG AGENTER ER IKKE I NOGET TILFÆLDE ANSVARLIGE FOR NOGEN SOM HELST INDIREKTE, SÆRLIG, TILFÆLDIG ELLER FØLGELIG SKADE (HERUNDER SKADE I FORM AF TAB AF FORTJENESTE, TAB AF FORRETNING, TAB AF BRUG ELLER DATA, FORSTYRRELSE AF FORRETNING OSV), SELV, HVIS ASUS ER BLEVET OPLYST OM MULIGHEDEN FOR SÅDANNE SKADER SOM FØLGE AF FEJL I DENNE MANUAL ELLER DETTE PRODUKT.

Produkter og selskabsnavne i denne manual kan være eller ikke være deres respektive virksomheders registrerede varemærker eller ophavsretter og tjener kun som identifikation og forklaring og til ejerens fordel uden nogen som helst hensigt om at krænke.

SPECIFIKATIONER OG INFORMATIONER I DENNE MANUAL SKAL KUN TJENE SOM INFORMATION OG KAN TIL HVER EN TID OG UDEN VARSEL ÆNDRES. DE FORPLIGTER IKKE PÅ NOGEN MÅDE ASUS. ASUS PÅTAGER SIG INTET ANSVAR FOR FEJL OG UNØJAGTIGHEDER I DENNE MANUAL, HERUNDER I RELATION TIL PRODUKTET OG SOFTWAREN BESKREVET HERI.

Copyright © 2011 ASUSTeK COMPUTER INC. Alle rettigheder forbeholdt.

Ansvarsbegrænsning

Der kan opstå tilfælde, hvor du, som følge af mangler fra ASUS' side eller andet ansvar, er berettiget til erstatning fra ASUS. I alle sådanne tilfælde, uanset baggrunden for hvilken du er berettiget til erstatning fra ASUS, er ASUS kun ansvarlig - op til den listede kontraktpris - for skade på person (inklusive død), skade på fast ejendom, skade på konkret personlig ejendom samt for reel og direkte skade som følge af undladelse af eller fejl ved udførelse af de retslige forpligtelser under denne garanti.

ASUS vil kun være ansvarlig for og erstatte tab, skade, skader eller krav på basis af denne kontrakt, skadevoldende handling eller brud i henhold til denne garantierklæring.

Denne begrænsning gælder også ASUS' leverandører og forhandlere. Den er ASUS', dets leverandørers og din forhandlers maksimale, kollektive ansvar.

ASUS ER IKKE UNDER NOGEN OMSTÆNDIGHEDER ANSVARLIG FOR: (1) TREDIEPARTS SKADESKRAV MOD DIG, (2) TAB AF ELLER SKADE PÅ DINE DATAREGISTRERINGER, (3) SÆRLIGE, TILFÆLDIGE ELLER INDIREKTE SKADER ELLER FOR NOGEN ØKONOMISK FØLGESKADE (HERUNDER TAB AF FORTJENESTE OG OPSPARING), OGSÅ SELVOM ASUS, DETS LEVERANDØRER ELLER DIN FORHANDLER ER OPLYST OM MULIGHEDEN HERFOR.

Service og støtte

Besøg vores flersprogede websted: **http://www.asus.com**

Producent	ASUSTek COMPUTER INC.
Adresse, by	No. 150, LI-TE RD., PEITOU, TAIPEI 112, TAIWAN R.O.C
Land	TAIWAN
Autoriseret repræsentant i Europa	ASUS COMPUTER GmbH
Adresse, by	HARKORT STR. 21-23, 40880 RATINGEN
Land	GERMANY