

Before mount device, please enable snmp service.



Internet Security Router

ASUS SL-1000

- Setup Wizard
- System Info
- LAN
 - WAN
 - Routing
 - DDNS
- Remote Access
- Firewall
- VPN
- Log
- System Management
 - System Services
 - Password
 - Web Port Management
 - System Identity
 - Date/Time Setup
 - SNMP**
 - Configuration
 - Firmware Upgrade
- Reset
- Logout

SNMP Configuration	
SNMP	<input checked="" type="radio"/> Enable <input type="radio"/> Disable
RO Community Name	<input type="text" value="public"/>
RW Community Name	<input type="text" value="private"/>
Trap Address	<input type="text"/>
<input type="button" value="Apply"/> <input type="button" value="Help"/>	

SNMP Configuration	
SNMP	Enable
RO Community Name	public
RW Community Name	private
Trap Address	

ACNM Upgrade DD file:

[System]->[Upgrade]

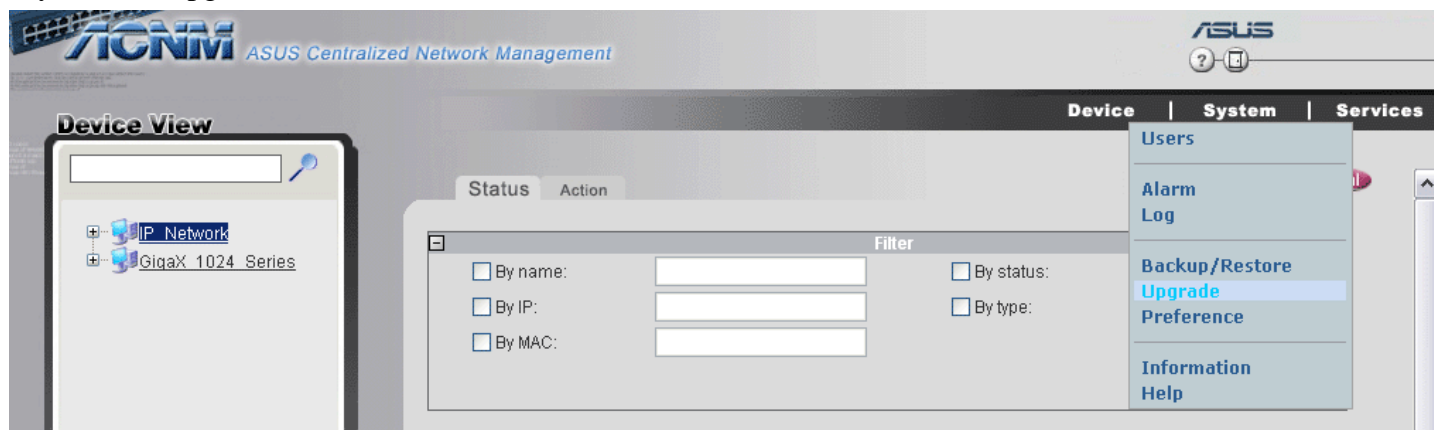

Click browser button

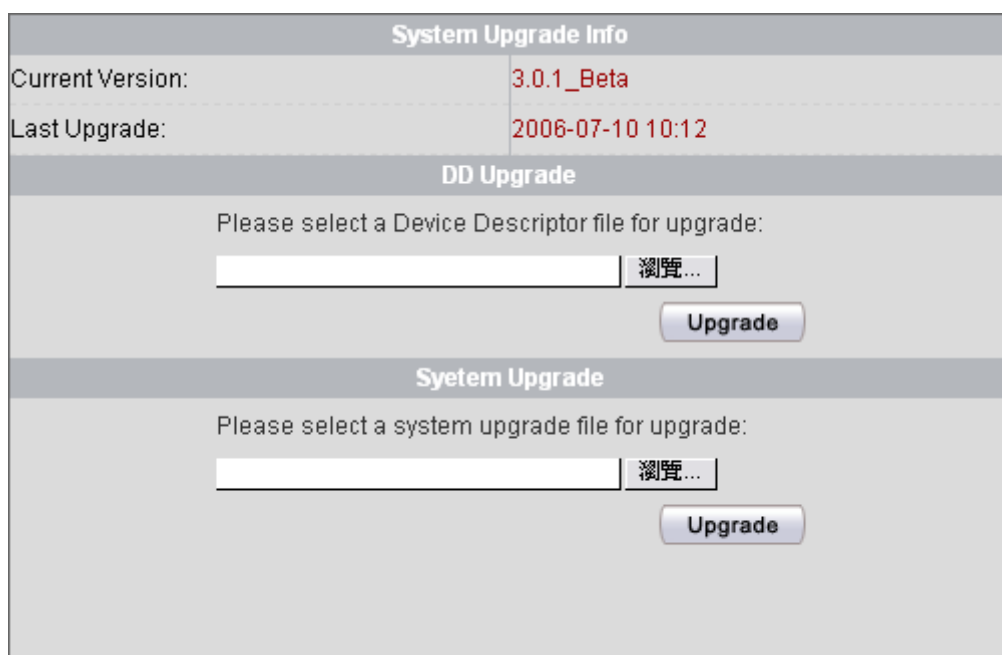

Select DD file

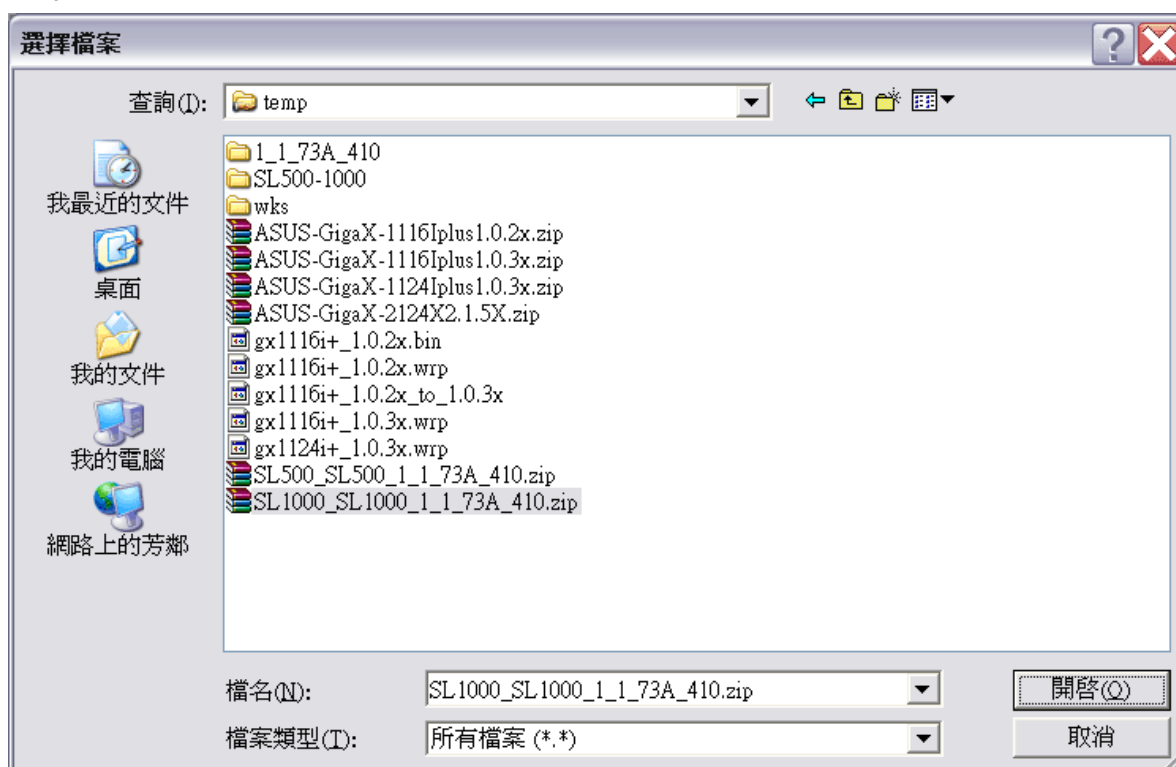

Click Upgrade button

System Upgrade Info	
Current Version:	3.0.1_Beta
Last Upgrade:	2006-07-10 10:12
DD Upgrade	
Please select a Device Descriptor file for upgrade:	
<input type="text" value="F:\temp\SL1000_SL1000_1_1_73A_410.z"/>	<input type="button" value="瀏覽..."/>
<input type="button" value="Upgrade"/>	
System Upgrade	
Please select a system upgrade file for upgrade:	
<input type="text"/>	<input type="button" value="瀏覽..."/>
<input type="button" value="Upgrade"/>	

ACNM ASUS Device Firmware Upgrade:

Select Correct Firmware and Correct version. Click Next button.

Device > FW Upgrade

Please select a file for upgrade: F:\temp\1_1_73A_410\SL1000_1_1_73A 瀏覽...

Please select a firmware version for this upgrade file: SL1000_1_1_73A_41 ▾

Next >

Cancel